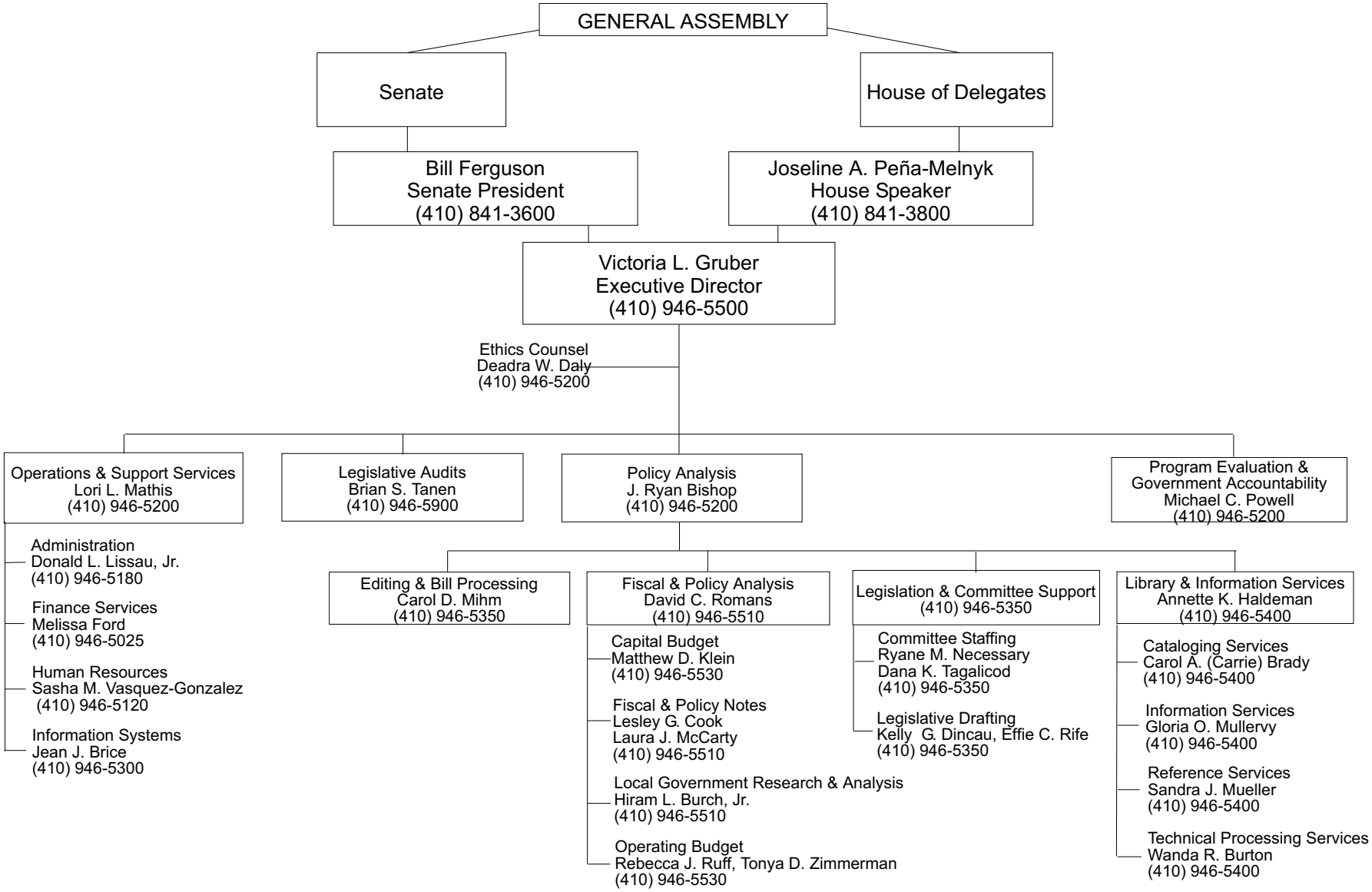DEPARTMENT OF LEGISLATIVE SERVICES