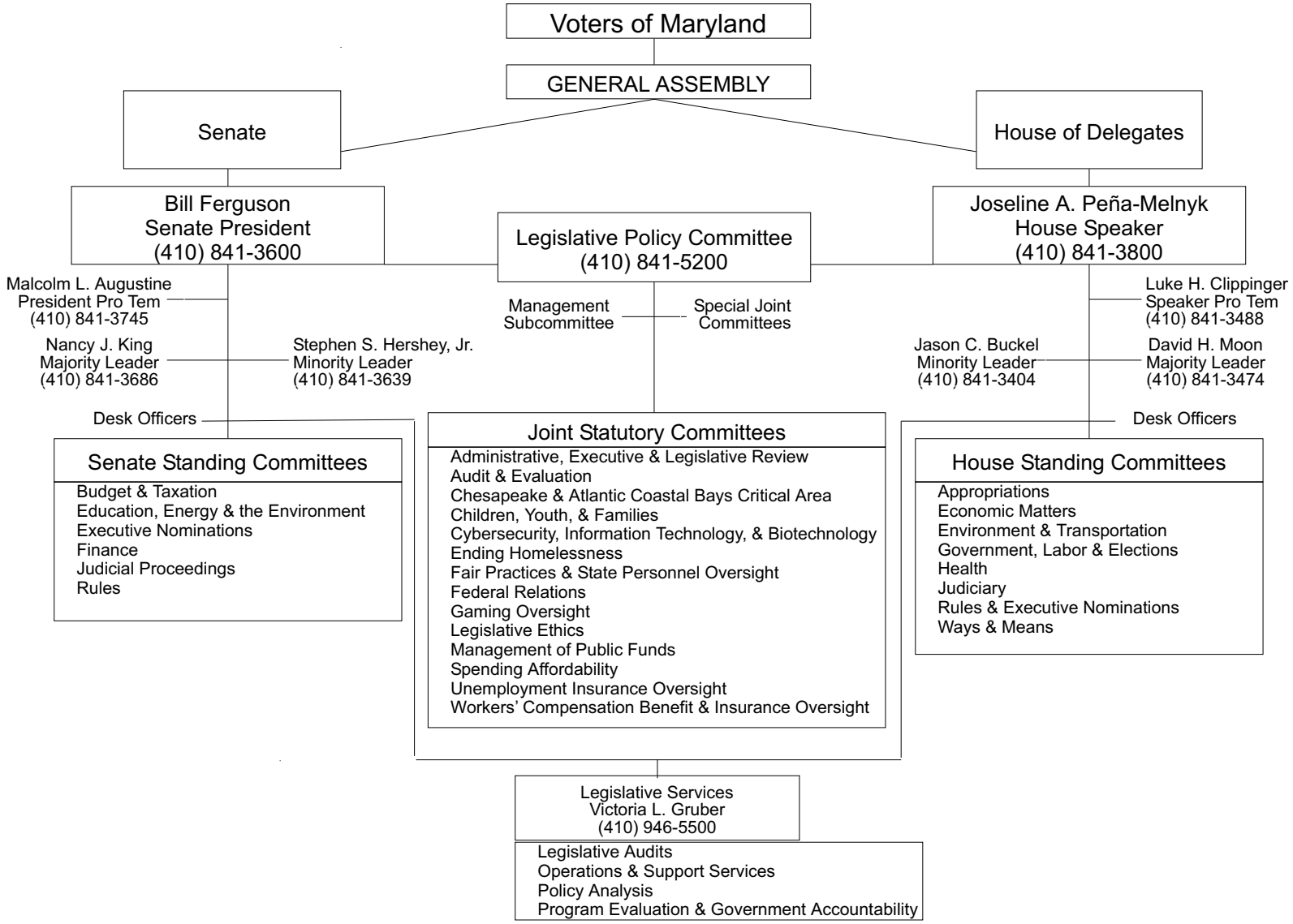LEGISLATIVE BRANCH