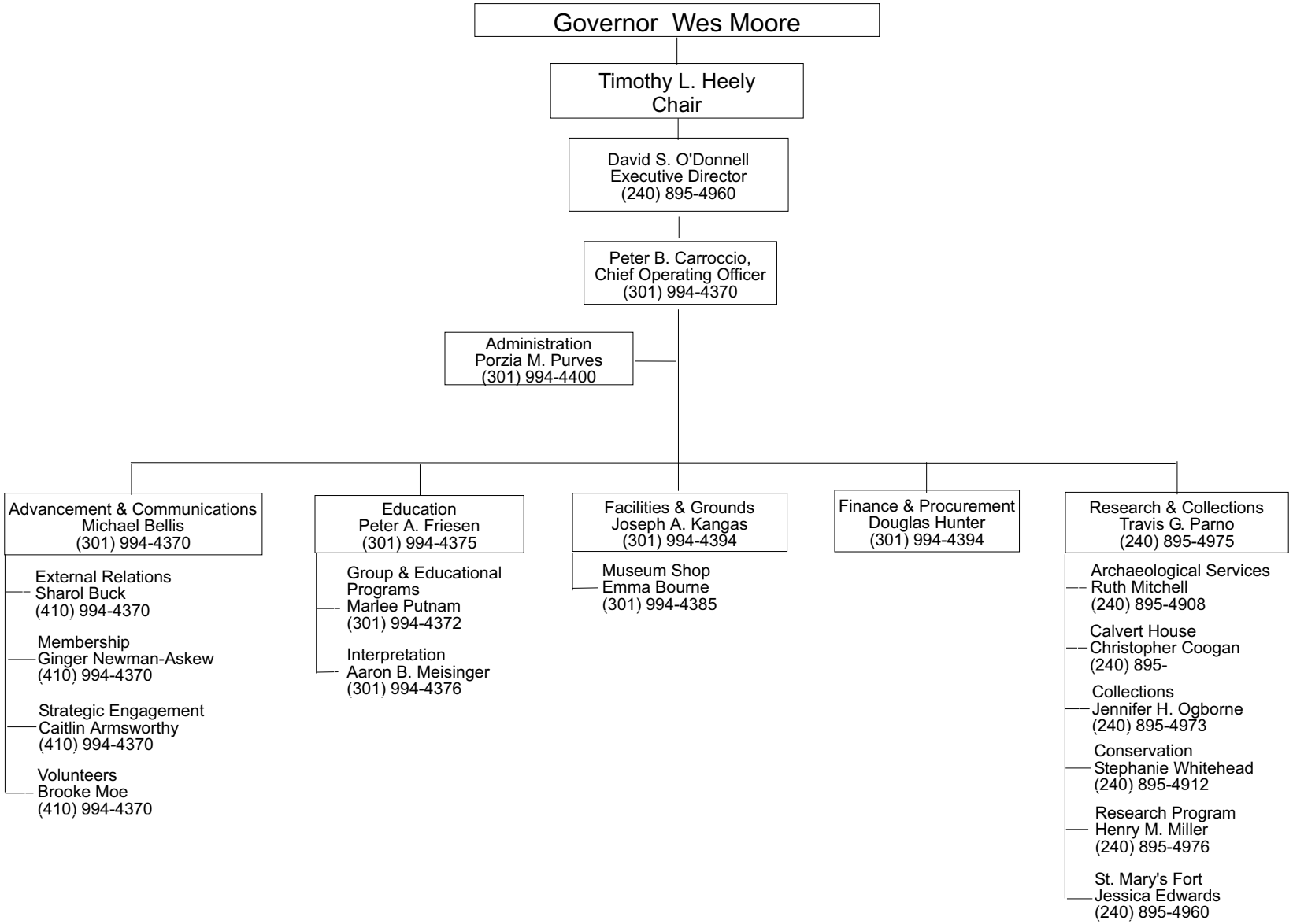HISTORIC ST. MARY'S CITY COMMISSION