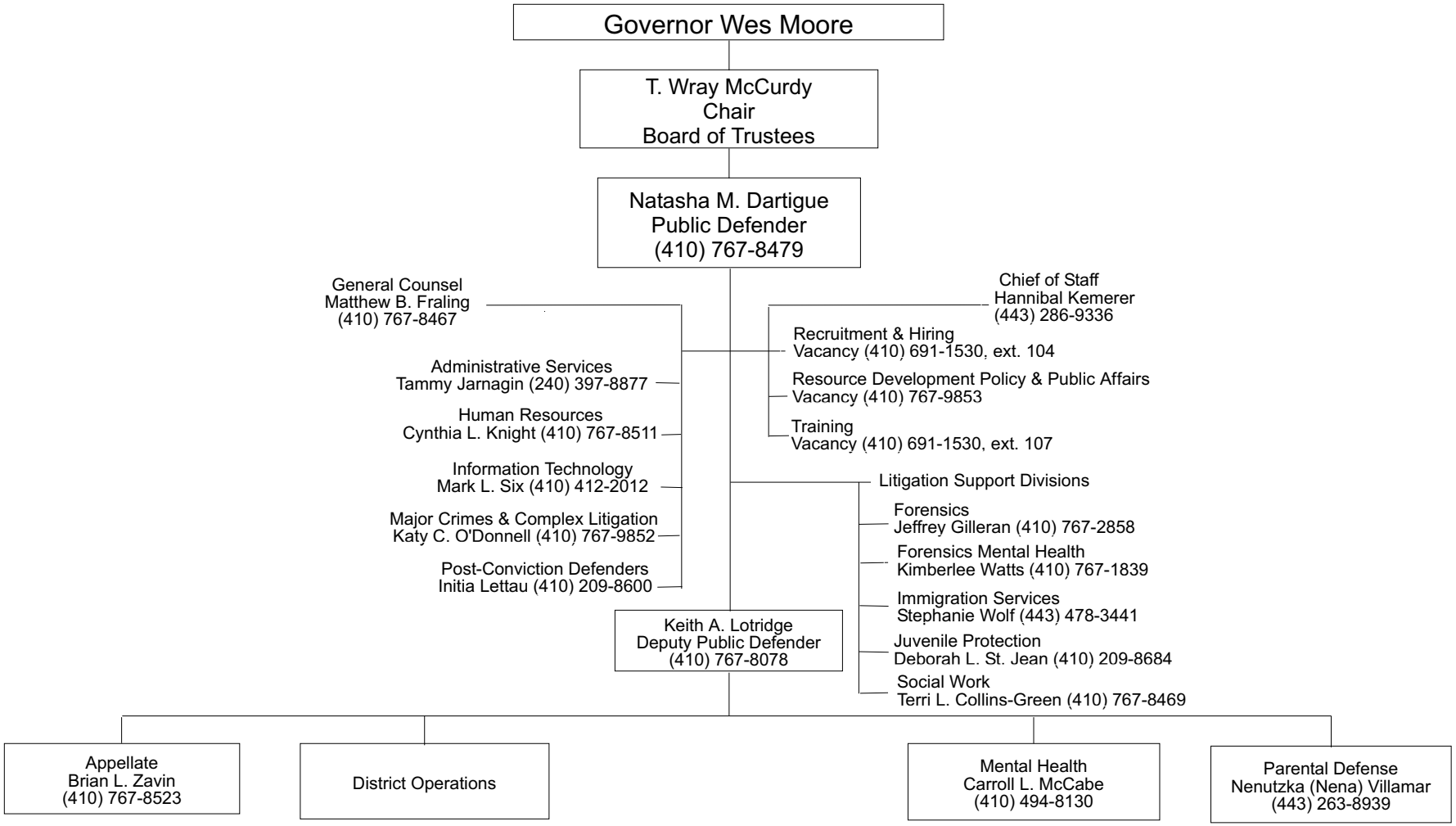OFFICE OF PUBLIC DEFENDER