THE CECIL WHIG
SUPPLEMENT.

SATURDAY, NOVEMBER 19, 1870.

CLOTHING.

A GOOD FIT.

If you want a good

SUIT OF CLOTHES CUT TO FIT,

CALL ON

L. KLEINE, the Fashionable Tailor

(formerly of Port Deposit,) above Drennen & Bro's store. They have the Cloth and Cassimere in abundance.

Sep 17, 1870—tf

THE TAILORING BUSINESS

Will hereafter be carried on by me in my own name, at the Old Stand,

In the Hall, on North Street.

D. DesMOND

will remain in charge of the CUTTING DEPARTMENT. Patronage solicited. Fits guaranteed.

E. W. JANNEY.

Oct 15, 1870—tf

THE TEMPLE OF FASHION!

THE LATEST YET!!

Don't Miss It! Don't Miss It!

LARGER and BETTER.

MARKS LIEBERMAN STILL FURTHER AHEAD!!!

CHIEF OF THE WARDROBE Forever!!!

Having removed to the Store House recently occupied by John E. Alexander, on

Main Street, below the Howard House,

I am prepared with ample room to show to advantage the Largest and Best Stock of

CLOTHING EVER OFFERED IN ELKTON!

Call and see me before purchasing elsewhere.

MARKS LIEBERMAN, MAIN STREET, NORTH SIDE.

april 2, 1870

PLAIN FACTS WORTH READING.

A large, well established and successful business, with an experience of more than twenty-five years, enable us to offer inducements to all who are about to become purchasers of

Clothing

second to no establishment in the country. Our garments are all made of the best materials, carefully selected; nothing unsound or in any way imperfect is made up at all, even in the lowest grades of goods. It is a well established fact among clothiers, that our Ready-Made Clothing, in every thing that goes to make a superior garment, is unequalled by any stock of goods in Philadelphia. Our assortment is so large and varied that every one can be fitted at once, without delay. Our prices are always guaranteed as low, or lower, than the lowest elsewhere. We have also a fine assortment of

Goods in the Piece,

which will be made up to order, in the best manner, and at prices much lower than are usually charged for garments made to order.

Samples of goods, with price lists for all kinds of garments, forwarded by mail at any time when requested, with instructions for self-measurement, and garments, either made to order or selected from our Ready-Made Stock, forwarded by express, guaranteed to fit correctly.

Persons not residing here, can when visiting Philadelphia, call and have their measure registered on our books kept for that purpose, from which garments can be ordered at any future time.

BENNETT & CO.

Tower Hall, 518 Market St.

Half-way between Fifth and Sixth Sts.

PHILADELPHIA.

Oct 22, 1870—3m

LUMBER AND FERTILIZERS.

NEW LUMBER YARD.

McCRACKEN & BRO.

Take pleasure in announcing to their friends in NORTH EAST and of the county, that they are prepared to furnish BUILDERS and the public generally with

LUMBER of ALL DESCRIPTION, AT THE LOWEST PRICES,

and will have constantly on hand

W. P. LUMBER, 12, 14 and 16 feet,
FENCING BOARDS,
PAILINGS,
LATH,
FLOORING,
SIDING,
SHINGLES.

ALSO, PREPARED TO FURNISH

FERTILIZERS of all Kinds.

Land Plaster by the bushel or barrel,
Shell Lime for Land, Building Lime,
Ground Alum Salt, Turk's Island Salt,
Nails, &c.,

And all articles wanted by Farmers or the public will be furnished at the lowest CASH PRICES.

Agents for Bower's and Mercer's Super Phosphate of Lime.

GRAIN TAKEN IN EXCHANGE, for which the Highest Price will be given.

Office and Lumber Yard—NEXT TO FORD'S STORE

McCRACKEN & BRO., North East.

may 7, 1870—tf

Meetings of County Commissioners.

THE regular meetings of the County Commissioners will be held on the second TUESDAY of every month.

Persons having claims against the County, will please file the same in the Commissioners' Office, with a legal voucher; as no account will be allowed not properly chargeable to the same.

Collectors and others having accounts to be stated or settled will apply to the Clerk during the recess of the Board. By Order

WM. T. MILLER, Clerk Commissioners of Cecil County.

Dc 14, 1867—y

Orchilla Guano.

A TRUE BIRD GUANO

Rich in Phosphates and Salts, and equal to the best A A Guano. For sale at $32 per ton by

JOHN PARTRIDGE, Elkton.

oct 10, 1868

DRY GOODS and GROCERIES.

ATTENTION ALL!!!

A NEW

ONE PRICE CASH Grocery & Dry Goods Store,

At Brick Meeting House,

JUST OPENED BY

JAS. C. WILSON,

SUCCESSOR TO CRAWFORD.

A Large, New & Spledid Stock

LAID IN, AT THE

LOWEST CASH PRICES.

GREAT BARGAINS

OFFERED IN

Groceries, Dry Goods, Notions, Hats, Caps, Boots and Shoes, Queensware, China, Glass, Earthen, Wooden and Tinware, &c., &c.

LADIES', MISSES' AND GENTS'

SHOES AND GAITERS.

A GOOD ASSORTMENT OF

STATIONERY

KEPT ON HAND.

FLOUR, FEED, &c., &c.

All of which will be sold at the very smallest margin of profit possible. PRODUCE of all kinds taken in exchange for Goods, or bought at market prices.

Remember WILSON'S

Next door to Rial's, Brick Meeting House.

Sept 3, 1870—tf.

R. G. REESE,

General Merchandise,

FOR CASH.

North Side of MAIN street,

IN THE HOLLOW,

ELKTON, MD.

Nov 5, 1870

THE NEW STORE, AT COLORA.

THE UNDERSIGNED IS NOW OCCUPYING THE

NEW STORE HOUSE at COLORA,

AND WILL BE PLEASED TO SHOW HIS

ASSORTMENT OF GOODS

to all who may favor him with a call.

His rule is to buy Goods as low as the lowest, so as to be always able to sell low.

SPECIAL BARGAINS IN QUEENSWARE.

A general assortment of Goods adapted to a Country Store.

A. S. ELLIOTT.

Colora, Oct 17, 1870—3m

18 Fall Opening 170

MRS. ROSA GANSS

HAS RECEIVED ALL THE NEWEST STYLES OF

MILLINERY GOODS.

PRICES LOWER THAN EVER!!

She is also prepared to execute all orders for

DRESS MAKING,

And keeps constantly on hand a select assortment of

DRESS PATTERNS, TRIMMINGS AND NOTIONS.

Liberal reductions to Milliners.

MRS. ROSA GANNS,

Sept 24, 1870—tf. ELKTON, MD.

MRS. M. A. NELSON

Again offers to the public a fine assortment of Fall and

Winter Millinery GOODS:

BONNETS,
HATS,
FEATHERS,
FLOWERS and
FRAMES.

Dress Trimmings of various kinds.

Also, Infants' Knit Shirts, Sacks, Socks, Cloaks, Bonnets and Hats, Gutta Percha and Pins.

ALL WHICH SHE OFFERS QUITE LOW.

All orders promptly filled.

Elkton, Nov 5, 1870

WINTER GOODS

ARE BEING SOLD AT REDUCED PRICES BY

SCOTT & LITZENBERG.

Their terms being CASH they can afford it.

Cloth and Ready-Made Cloaks a specialty.

All the Novelties in Millinery Goods.

Every variety of DRESS and CLOAK TRIMMINGS, such as Velvets, Gimp Laces, Llama Fringe, &c.

Dress and Cloak Making

Pinking and Stamping done with neatness and despatch.

Nov 12, 1870

GROVER & BAKER SEWING MACHINE COMPANY

HAVE MADE

E. BROWN & BRO.,

Agents in Elkton, Md.

First-Class Sewing Machine.

Having stood the test of all rivalry the GROVER & BAKER now stands the Sewing Machine of the day.

Getting our supply direct from the Company we sell at FACTORY PRICES, and on liberal terms.

All the new and improved Attachments, Needles, and best Machine Oil for sale.

Machines sent to any part of the county.

Orders solicited. E. BROWN & BRO.,

aug 20, 1870—tf Elkton, Md.

PACIFIC GUANO COMPANY'S
Capital ($1,000,000.)
SOLUBLE PACIFIC GUANO

certified by those who have used it to yield more than Peruvian Guano, and costing about half as much.

See advertisement in another column. For sale by

apr 16 JOHN PARTRIDGE, Elkton.

BONE DUST,

PERUVIAN GUANO,
RHODES' PHOSPHATE,
MORO PHILLIPS' PHOSPHATES,
WHANN'S PHOSPHATE, &c., &c.,

For sale by JOHN PARTRIDGE.

DRY GOODS and GROCERIES.

A LIVE MERCHANT!!!

With a full Stock of Goods,

which he is selling at

Astonishingly LOW PRICES,

has opened business at

BRICK MEETING HOUSE.

JOHN P. RULEY,

(Successor to John M. Ireland) desires to call the attention of the citizens of the BRICK MEETING HOUSE and vicinity to the fact that he has purchased the stock of John M. Ireland, Esq., and having added largely thereto, is now offering a very complete assortment of

Dry Goods,
Groceries,
Hats and Caps,
Boots and Shoes,
Hardware,
Queensware,

and all other articles to be found in a first-class country store

GIVE HIM A CALL.

His Motto is "Excelsior."

JOHN P. RULEY,

June 25, 1870—tf BRICK MEETING HOUSE, MD.

NEW AUTUMN AND WINTER GOODS.

LADIES' DRESS GOODS.

SHAWLS.

Fine and Medium CASSIMERES.

CLOAKING CLOTHS.

FLANNELS.

Best Make Canton.

HOUSEKEEPING GOODS

GENERALLY.

Our Stock of Goods at this time is full in every department, and the best selection ever offered.

Prices Low, and Cash Custom solicited.

BROWN & BRO.,

At the Old Stand in Elkton.

oct 1, 1870—tf

ON FREE EXHIBITION

AT

DRENNEN & BRO.'S

A NEW STOCK OF GOODS

Opening this week, from the city, bought for the Cash.

DRY GOODS:

Alpacas, Black and Colored Delaines, Prints, Tickings, Sheetings, Table Diaper, Muslins, Brown and Bleached Crash.

Cloths and Cassimeres, A FULL STOCK;

BOOTS AND SHOES. A Full Line for Men, Women and Children;

HATS OF THE LATEST STYLES;

GROCERIES,

Fresh Stock, such as Sugars, Coffees, Teas, Rice, Spices;

CRACKERS FRESH FROM THE BAKERY;

Syrups of all makes;

Chester County Cider Vinegar;

FRUIT JARS—Glass & Stone—Cheap;

CARPETS, WOOLEN AND RAG.

A call is solicited from all.
Remember the Place—YELLOW POSTS.

DRENNEN & BRO.

Aug 13, 1870

IT IS CLAIMED THAT

Ford,

ZION, MD.

Keeps one of the best selected Stocks of general Merchandise to be found.

That he sells the same at or below City Prices.

A call, with an examination of the Goods, is all that is needed to satisfy competent judges.

The proprietor or his clerks always take pleasure in showing Goods, when the throng of customers does not prevent it.

oct 1, 1870

BARGAINS IN CARPETS!

Bargains in Floor Oil Cloths!

Bargains in Dry Goods and Notions!

BARGAINS IN BOOTS & SHOES!

Bargains in Hats and Looking-Glasses!

BARGAINS IN QUEENSWARE & EARTHENWARE!

BARGAINS IN TRUNKS AND WILLOWARE!

BARGAINS IN FRUIT JARS!

BARGAINS CAN BE HAD FOR ALL I HAVE TO SELL.

All are requested to call and buy Goods Cheap at

B. F. May's Old Stand,

OPPOSITE COURT HOUSE,

As I am determined to sell off my Stock at cost, as rapidly as possible, in order to close out. Now is your chance to get goods cheap.

Margaret McClelland.

Aug 27, 1870—tf

FERTILIZERS.

Peruvian Guano, Mexican Guano,
Rhode's Super Phosphate,
Moro Phillips' do,
Whann's Raw Bone do.,
Baugh's do. do.,
Tasker & Clark's pure Bone Dust,
and other Fertilizers. For sale by

JOHN PARTRIDGE.

Sept 1, 1866

FARM AND HOUSEHOLD.

To any who will contribute an occasional article to this column—once a month or oftener if so inclined—we will send a copy of *The Whig* free.

Valuable Books for Farmers and Stock Breeders.

N. P. Boyer & Co., Parkesburg, Chester county, Pa., have issued five pamphlets, which contain many valuable hints and much useful instruction for those who raise stock. The price is 25 cents each. We have made arrangements to send one of these manuals *free* to each of our new subscribers or old ones, who renew and pay in advance.

"THE HORSEMAN'S MANUAL," teaches you how to breed, break and doctor horses, and gives much other valuable information important to horse owners.

"THE DAIRYMAN'S MANUAL" is a valuable treatise on cows and their products, and is filled with useful information for those in the dairy business or those who contemplate starting in this business.

"THE SHEEP AND GOAT BREEDER'S MANUAL" contains all the information necessary to become a successful breeder of these valuable animals, and gives a description of the sheep of different breeds, and also of the Cashmere or Angora Goat, with the directions for rearing, &c.

"THE HOG BREEDER'S MANUAL" is a valuable compilation of facts for the raising and fattening of this much abused quadruped, and if the suggestions are followed will enable the reader to make this branch of farm industry profitable.

"THE POULTRY BREEDER'S MANUAL" gives a description of the various breeds of fowls, their good points, how to raise them, the diseases to which they are subject, and how to treat them. Also chapters on Pigeons, Rabbits, Dogs and Birds.

Messrs. N. P. Boyer & Co., are publishers of "THE AMERICAN STOCK JOURNAL" and among the largest and most successful importers and breeders of choice Blooded Stock in this country, which gives these little pamphlets a reliability they would not otherwise possess.

Draining Land.

[From "Walks and Talks on the Farm," in *American Agriculturist.*]

There are very few people who know how to drain low land where there is apparently little fall, and yet it is one of the simplest things in the world. In cleaning out an old creek or natural ditch, we must of course commence at the lowest point and work up stream. Then dig deep enough to leave the water on a dead level. In digging open ditches from the main stream up into the land adjacent, commence at the main stream, and work up through the lowest parts of the land and *dig deep enough to make the water follow you from the stream up into the land.* In this way you are sure of losing no fall. When properly done there will be no shoveling of loose earth. Let the spade be thrust down an inch or two below the level of the water in the completed ditch, and the few crumbs of earth that fall from the spade will settle to the bottom of the ditch in the water, and do no harm. "But you are making the water run the wrong way. We want to get the water out of the land, not to bring the water from the stream up into the land." True, but wait until the next rain comes, and then you will see the water run *down* this ditch with a rapidity that will astonish you. The bottom of the ditch is on a dead level, but as soon as the rain raises the water at the upper end it will begin to flow down the stream and will not stop as long as there is any water on the land. I have dug a good many ditches in this way, and am sure that it is not only the best but the cheapest method. No matter how dry the land is, you have always water to level by and need never go an inch deeper than is necessary, nor ever feel uncertain whether you are deep enough. There is no after shoveling. You get all the fall there is, and when the work is finished there is nothing more to be done. A great deal of ditching is done on low land that is comparatively useless from neglecting to observe this simple rule.

In the Stables.

Stock in the stable must be looked after. It is there confined and can procure nothing but that which is laid before it. This is an unnatural position, for nature would prompt it to range the fields, glens and meadows, selecting its own food, drink, and resting places, its own rubbing posts, shades and shelters. But, being civilized and under the care of civilized man; its naturally wild habits are changed for those of civilization; it is in a manner dependent on its owner to supply its wants; and if the owner understands his own interest he will duly study and supply them.

Food must be supplied regularly and at regular intervals; it must be in sufficient quantity and that only—none to waste; it must be pure and healthy—not damaged by mould or otherwise; it must be properly prepared by cutting, cooking &c., it must be fed in a manger, tub or bucket—not on the bare ground to be dirtied and wasted.

Drink of pure clean water must be offered at least three times a day, in sufficient quantity, in a clean trough, tub or bucket. The animal's skin must be kept clean by currying, brushing and rubbing. It must have a clean place to stand and lie down on; it should have exercise in the open air every day that is not stormy. The stable should have a good roof and be well ventilated. Give a little salt twice a week. Treat kindly and don't swear—animals hate swearing and swearers.

TO COOK A CHICKEN.—There are many good ways of cooking chickens. This is the last one I have learned, and very good. It is an easy way. Put a spoonful of butter in the bottom of a frying pan, lay in the pieces, cover it, and set it in the oven. Turn the pieces several times while cooking. When done, take out the chicken, turn off nearly all of the fat if there is much of it, and make a gravy of the remainder by adding a teacup of water; thicken, when boiling, with a thin paste of flour and water.

I doubt if this is quite as wholesome as the common *chicken-stew*. Put the pieces in a kettle with water enough to cover all. Let it come to a boil rather slowly and simmer gently until very tender, adding boiling water whenever any is needed to prevent burning. Before it is quite done salt the whole. Take up the pieces, when very tender, and make a gravy of the broth by thickening it and adding a little sweet cream. This broth should always be skimmed when it first begins to boil, and all the fat floating upon the surface should be removed with a spoon before it is salted. Chicken fat is not very palatable, and when it is "tried," it makes a good oil for many domestic uses. R

KEEP THE SMALL POTATOES UNTIL SPRING.—Farmers frequently feed their small potatoes to fattening pigs in the fall. It would be much better to keep them until Spring, and then cook them, mix them with a little meal an feed them to suckling sows and young pigs. In the Spring, before the clover is ready to turn into, we are generally short of succulent food, whereas in the Autumn we have apples, pumpkins, cabbage leaves, and a variety of vegetables that will not keep until Spring. The value of potatoes as food for stock does not lie so much in the mere nutriment they contain as in their giving tone to the stomach; and they will prove much more useful when fed to fattening pigs in the Fall.

A good story is told of a rather verdant agricultural laborer, who having by hook and by crook scraped together fifty dollars, took it to his employer, with a request to take charge of it for him. A year after, the laborer went to another friend to know what would be the interest on it. He was told three dollars. "Well," said he, "I wish you would lend me three dollars for a day or two. My boss has been keeping fifty dollars for me a year, and I want to pay him the interest for it.

HOW THEY WASH.—In the way of getting up linen and other dainty fabrics, there are none who can beat the Dutch.—In their own country they use no machines—borax is the magic word. This article, refined, is liberally employed as a powder in place of soda, in the proportion of a large handful to about ten gallons of boiling water—cambrics and laces requiring a somewhat stronger solution. In addition to other advantages, a saving of one half the soap is thus secured.

HOT HAM SANDWICHES.—Make a batter of flour, eggs and milk, and pour some into a frying pan of hot fat, as for pancakes; let it be very thin, and when it has fried for a minute or two, lay very thin slices of cold boiled ham on it, and cover them again with some more batter; when brown on the other side, cut it into quarters and turn them to brown on the other side.

PORT DEPOSIT.

THE NEW STEAM

Sash, Blind and Door Factory,

IN

PORT DEPOSIT, MD.

The undersigned having assumed the entire control of this Mill, takes this method of informing the public that he is now prepared with the best of machinery and the best mechanics to furnish

DOORS, SASH, WINDOW & DOOR FRAMES,

Shutters, Blinds, Casings, &c.

Mouldings of all Kinds & Patterns.

SCROLL SAWING AND TURNING.

Cornice, Brackets & Fancy Sawing.

RIPPING & PLANING

DONE AT SHORTEST TIME.

Builders and all persons contemplating building will find it to their advantage to give me a call. As with small expense and facilities of machinery, &c., &c., equal to any, I am satisfied that I can give entire satisfaction, not only in workmanship and material, but also in PRICE. I have a large lot of

Doors, Sash, Blinds, Mouldings, &c.,

on hand, and can furnish anything in my line at shortest notice.

april 9, 1870—tf **J. E. REYNOLDS.**

Belair Ægis and Oxford Press please change.

CECIL FURNITURE Ware-Rooms,

PORT DEPOSIT, MD.

EVERY STYLE OF FURNITURE

AT CITY PRICES.

UNDERTAKING.

I am prepared to furnish METALLIC BURIAL CASES, and all other Coffins, on short notice, and at reasonable prices.

april 17, 1870—tf HENRY H. MAKINSON.

BUILDERS,

AND THE PUBLIC IN GENERAL,

LOOK TO YOUR INTEREST.

Flooring, Flooring,
Flooring, Flooring,
White Pine Siding,
White Pine Siding,
German Siding,
German Siding,
Dressed Lumber,
Dressed Lumber,

OF ALL DESCRIPTIONS,

AT VERY LOW RATES, BY

NOLAND & CO.,

AT THEIR OLD-ESTABLISHED

Sash Factory and PLANING MILL,

PORT DEPOSIT, Md.

Also, a general stock of Ready-made Work, such as

DOOR and WINDOW FRAMES,
PANEL and BATTON DOORS,
SASH and MOULDINGS,
TURNED BALUSTERING,
WASHBOARD CASINGS,
FANCY SAWED WORK for
PORTICOS, CORNICES, &c.,

And, in fact, all articles used for Buildings, which we offer at Greatly Reduced Prices.

NOLAND & CO.,

april 9, 1870—tf PORT DEPOSIT, MD.

W. W. REYNOLDS. E. K. REYNOLDS.

NEW HARDWARE, TIN, IRON

—AND—

House Furnishing Store,

IN PORT DEPOSIT.

The undersigned take this method of informing the public that they have opened a Store in Port Deposit, opposite P. Sauter's Bakery,) where may be found everything in their line.

They would call the especial attention of Housekeepers who are wanting conveniences, many of which are curious and different from anything ever offered in this market.

They also keep on hand Handsomely Decorated

JAPANNED CHAMBER SETS,

WAITERS,

ENAMELED AND FRENCH WARE,

SILVER-PLATED & BRITTANIA WARE

Planished Tea and Coffee Pots,

WIRE GOODS,

Pocket and Table Cutlery,

They keep constantly on hand

Blacksmiths' Stock,

CONSISTING OF

BAR IRON,
HORSE SHOES,
HORSE NAILS,
CARRIAGE BOLTS, &C.

They have added to their establishment a TIN SHOP, where they propose to do all sorts of TIN WORK in the best and cheapest manner, consisting in

ROOFING,
SPOUTING, and
GENERAL REPAIRING.

They have secured the services of one of the best workmen in the city of Baltimore, and hope by strict and prompt attention to business to merit a share of public patronage.

AGENTS FOR

NOVELTY CLOTHES WRINGER

—AND—

Bailey and Doty Washing Machines.

Reynolds Bros.

Port Deposit, July 25, 1868—tf

NEW FALL AND WINTER STOCK OF GOODS,

RECEIVED AT

ROCK RUN CASH STORE,

PORT DEPOSIT,

TO BE SOLD AT CLOSE PRICES FOR THE Cash.

Full assortment of Cassimeres, Kerseys, Velvet Cords, Beverteens, &c.

New Styles Vest Patterns,

Plain and Striped Poplins,

Velveteens.

GOOD ASSORTMENT OF GLASS-WARE.

In part Cake and Fruit Stands, Tea Sets, Nappies, &c.

IN CONNECTION WITH

Stock of First-Class Groceries.

We give our customers the advantage of a Cash Business, and solicit their examination.

As It Is NO TROUBLE to Show Goods.

Steel & Jackson.

Oct 22, 1870

HEAD OF ELK MILLS,

ELKTON, MD.

HILL & ALEXANDER,

MANUFACTURERS OF AND DEALERS IN

HICKORY, OAK, HEMLOCK & PINE

LUMBER AND TIMBER,

CARRIAGE FELLOES, PLOW AND CULTIVATOR HANDLES,

FLOUR, MEAL AND FEED,

WOULD CALL THE ATTENTION OF

Carpenters, Farmers, Contractors and Builders,

TO THEIR VERY EXTENSIVE ASSORTMENT OF LUMBER, such as

Boards, Scantling, Joists and Frame Stuff

Of all kinds, sizes and qualities, on hand or made to order.

Also, a full stock of W. Pine, Y. Pine and Hemlock Flooring, Shingles, Plastering Lath and Pickets.

And also a large supply of Doors, Sash, Blinds, Shutters and Mouldings of various patterns,

MADE OF THE BEST KILN DRIED LUMBER.

And having the facilities, are prepared to Plane Boards and Plank, from ½ to 3½ inches thick, and two feet wide.

OUR FLOUR, MEAL AND FEED

Are of the Finest Grade, and always on hand in quantities to suit customers.

Parties in want of any of the above named articles will find it to their advantage to call and examine our stock before purchasing elsewhere.

HILL & ALEXANDER.

Elkton, June 4, 1870—6m

D. E. BURTON,

RETAIL DEALER IN

DRY GOODS AND GROCERIES,

AT THE CLASS FRONT,

MAIN STREET, ELKTON, MD.

Ladies' and Children's DEPARTMENT.	THE GOODS SUITABLE FOR **Ladies' & Children's Dresses and Trimmings** have been selected with great care, and embrace a variety that cannot be surpassed. MY EXTENSIVE STOCK OF *Ladies' Shawls, Cloakings, Sackings and Cambric Edgings, Inserting and White Goods,* comprises everything pertaining to that branch of business.
The Gentlemen's DEPARTMENT.	COMPRISES ONE OF THE LARGEST STOCKS OF **CLOTHS, CASSIMERES, And Furnishing Goods** IN THE STATE.
Carpet and Oil Cloth DEPARTMENT.	COMPRISES CHOICE SELECTIONS OF *Brussels, Ingrain, Rag, Hemp and Stair Carpets.* Also, a beautiful line of 4-4, 5-4 and 6-4 FLOOR OIL CLOTHS; 4-4, 5-4 and 6-4 CARRIAGE and TABLE OIL CLOTHS.
Boot and Shoe DEPARTMENT.	This Department I have taken great pains in, having made a choice selection of *Ladies', Misses' and Children's Wear.* For Gentlemen, I have very fine French Calf Pegged and Sewed Boots, and a very large stock of Men's and Boys' Boots, all of which I guarantee, or money refunded if not satisfactory.
Grocery DEPARTMENT.	COMPRISES A LARGE ASSORTMENT OF *Imperial, Young Hyson, Japan, Family and English Breakfast Teas, Spices, Coffees, Sugars, &c.*
Queens and Willow-ware DEPARTMENT.	MY STOCK OF Queensware and Willow-ware, in variety and style, cannot be surpassed.
Remarks.	I respectfully request the public to examine my extensive stock of Goods. Having taken great pains in selecting them, I feel that I can present to the public the largest Stock of Goods on the Shore; and Cash Buyers and Prompt-Paying Customers will find it to their interest to call before purchasing elsewhere.

PLAID and PLAIN POPLINS, AMERICAN POPLINS,

JANUS CLOTH,

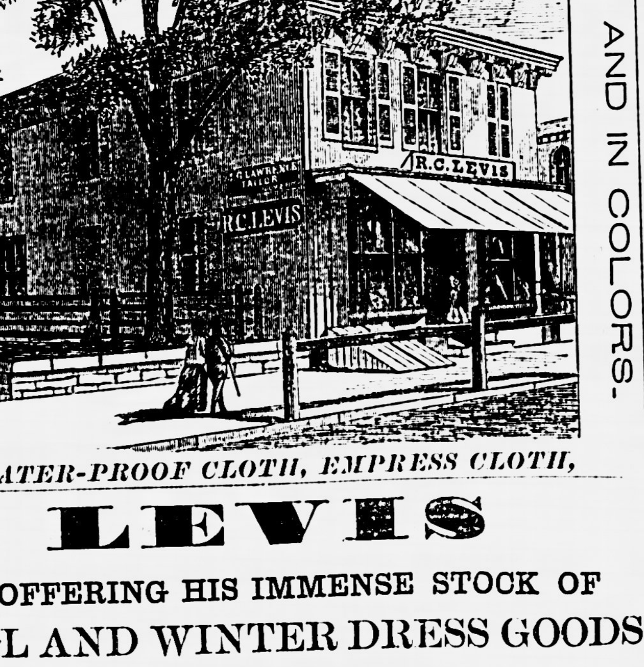

BLACK AND IN COLORS.

WATER-PROOF CLOTH, EMPRESS CLOTH,

LEVIS

IS OFFERING HIS IMMENSE STOCK OF

FALL AND WINTER DRESS GOODS

AT PRICES TO SUIT.

Nov 12, 1870

WANTED.

20,000 Bushels of Wheat.
10,000 " Corn.
5,000 " Oats.
100 Tons Hay.

FOR SALE.

500 Tons Pure Bone Dust.
200 " Phosphates.
100 " Orchilla Guano.
10 " Plaster.

By **WALTER ARMSTRONG.**

mar 19, 1870—y NORTH EAST DEPOT.

ORPHANS' COURT.

THE STATED MEETINGS of the Orphans' Court of Cecil county will be held on the second TUESDAY in every month. Executors, Administrators and Guardians, wanting their accounts stated, will please bring in the vouchers a few days before Court.

REUBEN D. JAMAR, Register.

Nov 30, 1867—y

PERSICATOR,

RODONDA GUANO

ALSO,

Peruvian & American Guano.

For sale by **John Partridge.**

MEDICINAL.

PILES OR HEMORRHOIDAL TUMORS, all kinds positively, perfectly and permanently cured by W. A. McCANDLESS, M. D., No. 2301 ARCH ST., PHILADELPHIA, PA.

I desire to say to those afflicted with any kind of PILES, Internal, External, Blind, Bleeding, or Itching, that there is positively no kind of deception in the cure of these diseases, the cure is perfect and permanent, and without the slightest danger, without the slightest injury to the patient in any way, and without caustics or instruments. I also cure Fistula Fissures, Prolapsus and Ulceration of the lower bowels. Patients must visit me and can remain at my house till cured, if they desire. Can refer you to over 1200 persons cured in Philadelphia alone.

oct 8, 1870—4m

IRON IN THE BLOOD.

The PERUVIAN SYRUP makes the weak strong, and expels disease by supplying the blood with NATURE'S OWN VITALIZING AGENT—IRON.

Caution.—Be sure you get Peruvian *Syrup.* Pamphlets free. J. P. DINSMORE, Proprietor No. 36 Dey St., New York. Sold by Druggists generally.

mar 19, 1870—1yeow

$1,000 REWARD.

For any case of Blind Bleeding, Itching, or Ulcerated Piles that **DE BING'S PILE REMEDY** fails to cure. It is prepared expressly to cure the Piles and nothing else, and has cured cases of over 20 years standing. Sold by all Druggists

VIA FUGA.

De Bing's Via Fuga is the pure Juices of Barks, Herbs, Roots, and Berries, for

CONSUMPTION.

Inflammation of the Lungs; all Liver, Kidney, and Bladder diseases, Organic Weakness, Female Afflictions, General Debility; and all complaints of the Urinary Organs in Male and Female, producing Dyspepsia, Costiveness, Gravel, Dropsy and Scrofula, which most generally terminate in Consumptive Decline. It purifies and enriches the Blood, the Billiary, Glandular and Secretive System; Corrects and strengthens the Nervous and Muscular forces; it acts like a charm on weak nerves, and debilitated females, both young and old. None should be without it. Sold everywhere.

LABORATORY—142 Franklin St, Baltimore, Md.

July 23, 1870—1y.

PURIFY YOUR BLOOD!

LONDON BLOOD PANACEA.

The Great Alterative and Blood Purifier.

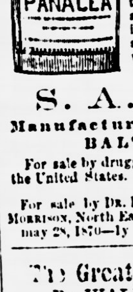

For the cure of SCROFULA or KING'S EVIL, CUTANEOUS DISEASES, ERYSIPELAS, BOILS, PIMPLES, and BLOTCHES on the FACE, SORE EYES, YELLOW JAUNDICE, WHITE SWELLINGS, MERCURIAL DISEASES, GENERAL DEBILITY, PALPITATION and FLUTTERING at the HEART, CONSUMPTION, ASTHMA, SYPHILIS and SYPHILITIC AFFECTIONS, BLADDER and KIDNEY DISEASES, GRAVEL, DROPSY, DYSPEPSIA, LIVER COMPLAINT, SICK HEADACHE, FEMALE COMPLAINTS, &c. To the broken down female it gives life and energy by restoring the lost powers of nature. Persons all weakness and lassitude, by using the PANACEA are soon restored to perfect health, bloom and vigor. Try it.

Price $1.00 Per Bottle.

S. A. FOUTZ,

Manufacturer and Proprietor,

BALTIMORE, MD.

For sale by druggists and storekeepers throughout the United States.

For sale by DR. H. H. MITCHELL, Elkton; DR. N. B. MORRISON, North East; C. L. JAMAR, Port Deposit.

may 28, 1870—1y

The Great Medical Discovery!

DR. WALKER'S CALIFORNIA

VINEGAR BITTERS,

Hundreds of Thousands

Bear testimony to their wonderful Curative Effects.

WHAT ARE THEY?

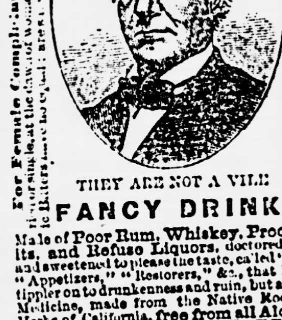

THEY ARE NOT A VILE

FANCY DRINK,

Made of Poor Rum, Whiskey, Proof Spirits, and Refuse Liquors, doctored, spiced, and sweetened to please the taste, called "Tonics," "Appetizers," "Restorers," &c., that lead the tippler on to drunkenness and ruin, but are a true Medicine, made from the Native Roots and Herbs of California, free from all Alcoholic Stimulants. They are the GREAT BLOOD PURIFIER and LIFE GIVING PRINCIPLE, a perfect Renovator and Invigorator of the System, carrying off all poisonous matter, and restoring the blood to a healthy condition. No person can take these Bitters, according to directions, and remain long unwell.

$100 will be given for an incurable case, providing the bones are not destroyed by mineral poisons or other means, and the vital organs wasted beyond the point of repair.

For Inflammatory and Chronic Rheumatism, and Gout, Dyspepsia, or Indigestion, Bilious, Remittent, and Intermittent Fevers, Diseases of the Blood, Liver, Kidneys, and Bladder, these Bitters have been most successful. Such Diseases are caused by Vitiated Blood, which is generally produced by derangement of the Digestive Organs.

They invigorate the stomach, and stimulate the torpid liver and bowels, which render them of unequalled efficacy in cleansing the blood of all impurities, and imparting new life and vigor to the whole system.

Dyspepsia or Indigestion, Headache, Pain in the Shoulders, Coughs, Tightness of the Chest, Dizziness, Sour Stomach, Bad Taste in the Mouth, Bilious Attacks, Palpitation of the Heart, Copious Discharges of Urine, Pain in the regions of the Kidneys, and a hundred other painful symptoms which are the offsprings of Dyspepsia, are cured by these Bitters.

Cleanse the Vitiated Blood whenever you find its impurities bursting through the skin in Pimples, Eruptions, or Sores; cleanse it when it is foul, and your feelings will tell you when. Keep the blood pure and the health of the system will follow.

PIN, TAPE, and other WORMS, lurking in the system of so many thousands, are effectually destroyed and removed.

For full directions, read carefully the circular around each bottle, printed in four languages—English, German, French, and Spanish.

J. WALKER, 32 & 34 Commerce Street, N. Y. Proprietor. R. H. McDONALD & CO., Druggists and General Agents, San Francisco, California, and 32 and 34 Commerce Street, N. Y.

SOLD BY ALL DRUGGISTS AND DEALERS.

Sept 3, 1870—6m

For Female Complaints, whether in young or old, married or single, at the dawn of womanhood or the turn of life, these Tonic Bitters have no equal. They are a Gentle Purgative as well as a Tonic, possessing also, the peculiar merit of acting as a powerful agent in relieving Congestion or Inflammation of the Liver, and all the Visceral Organs.

WATCHES AND JEWELRY.

ENLARGED AND IMPROVED.

Having enlarged and improved my store, I am now prepared to fill all orders in my line, and will keep constantly on hand and furnish to order,

LADIES' & GENTS' WATCHES,

(AMERICAN AND IMPORTED,)

Fine Vest Chains, Leontines,

and other Jewelry of the latest designs.

Solid Silver Ware,
Table Cutlery,
Plated Ware, &c.

Also, the celebrated

PANTISCOPIC SPECTACLES,

IN GOLD, SILVER AND STEEL FRAMES.

Particular attention given to Repairing Clocks, Watches, and Jewelry.

All Work Guaranteed to give Satisfaction.

WM. J. ALRICH,

MAIN STREET,

(Under Howard House,) ELKTON, MD.

Aug 6, 1870—tf

Phila. & Baltimore Central R.R.

CHANGE OF HOUR.

On and after Monday, October 3, 1870, Trains will run as follows:

LEAVE PHILADELPHIA, from Depot of P., W. & B. R. R., corner Broad street and Washington avenue.

For Port Deposit at 7 A. M. and 4.30 P. M. For Oxford at 7 A. M., 4.30 and 7 P. M., (Saturdays only at 2.30 P. M.) For Chadd's Ford and Chester Creek R. R. at 7 and 10 A. M., 4.30 and 7 P. M., (Saturdays only at 2.30 P. M.)—Train leaving Philadelphia at 7 A. M. connects at Port Deposit for Baltimore. Trains leaving Philadelphia at 10 A. M. and 4.30 P. M., Port Deposit 9.25 A. M., Oxford 6.05 A. M., connect at Chadd's Ford Junction with the Wilmington and Reading Railroad.

LEAVE FOR PHILADELPHIA—

Port Deposit	9.25 A. M. and 4.25 P. M.
(on arrival of trains from Baltimore.)	
Rowlandsville	9.35, A. M. and 4.35 P. M.
Colora	9.50 A. M. and 4.50 P. M.
Rising Sun	10 A. M. and 5.02 P. M.
Oxford	6.05 and 10.30 A. M.

LEAVE FOR BALTIMORE—

Rowlandsville	10.32 P. M.
Colora	10.37 A. M.
Rising Sun	10.27 A. M.

Passengers are allowed to take wearing apparel only, as Baggage, and the Company will not in any case be responsible for an amount exceeding one hundred dollars, unless a special contract is made for the same.

HENRY WOOD, General Superintendent.

oct 8, 1870

The River of Speech.

There flows a river through the earth—
From hills of heaven it hath its birth;
Through all the lands that speech hath gone,
For men to float their thoughts upon.

Some send rich fleet of myrrh and gold,
Ships argosied with genius untold,
And though the men upon the shore
Bind them upon the hearts, the store,
Like prophet's oil, grows more and more,

And some send flowers from fairy lands,
That float to little children's hands;
And some—alas! that this should be—
Send ships that sail to meet the sea
Beneath the pirate's flag of black,
With wreck and rapine on their track.

And some send idle straws alone;
And some rich seeds, that may be sown
In quiet creeks; for they will rise
Dear flowers, to aching hearts and eyes.

And some send holy words, that shed
A strange light on the river's bed—
A light so steady, earnest, fair,
You almost think God's stars are there.

Long years ago, past ships and stars,
A fleet sailed through the Eastern bars,
And on the wave a heavenly spell,
A silent consecration fell;
The stream grew holy as it bore.
Christ's spoken thoughts from shore to [shore.

RESTORE YOUR SIGHT!!

Spectacles Rendered Useless!!

OLD EYES MADE NEW!!

All diseases of the eye successfully treated by

Ball's New Patent Ivory Eye Cups.

Read for yourself and restore your sight.

Spectacles and Surgical operations rendered useless.—The Inestimable blessing of sight is made perpetual by the use of the new

Patent Improved Ivory Eye Cups.

Many of our most eminent physicians, occulists, students, and divines, have had their sight permanently restored for life, and cured of the following diseases:

1. Impaired Vision; 2. Presbyopia, or Far Sightedness, or Dimness of Vision, commonly called Blurring; 3. Asthenopia, or Weak Eyes; 4. Epiphora, Running or Watery Eyes; 5. Sore Eyes, Specially treated with the Eye Cups, Cure Guaranteed; 6. Weakness of the Retina, or Optic Nerve; 7 Ophthalmia, or Inflammation of the Eye and its appendages, or imperfect vision from the effects of inflammation; 8. Photophobia, or Intolerance of Light; 9. Over-Worked Eyes; 10. Mydesopsia, moving specks or floating bodies before the eye; 11. Amaurosis, or Obscurity of Vision. 12. Cataracts, Partial Blindness; the loss of sight.

Any one can use the Ivory Eye Cups without the aid of Doctor or Medicines, so as to receive immediate beneficial results and never wear spectacles; or, if using now, to lay them aside forever. We guarantee a cure in every case where the directions are followed, or we will refund the money.

2309 Certificates of Cure.

From honest Farmers, Mechanics and Merchants; some of them the most eminent leading professional and political men and women of education and refinement, in our country, may be seen at our office.

Under date of March 29, Hon. Horace Greely, of the New York Tribune, writes: "J. Ball, of our city, is a conscientious and responsible man, who is incapable of intentional deception or imposition."

Prof. W. Merrick, of Lexington, Ky., wrote April 24th, 1869: "Without my Spectacles I pen you this note, after using the Patent Ivory Eye Cups thirteen days, and this morning perused the entire contents of a Daily News Paper, and all with the unassisted Eye.

Truly am I grateful to your noble invention, may Heaven bless and preserve you. I have been using spectacles twenty years; I am seventy-one years old.

Truly yours, PROF. W. MERRICK."

REV. JOSEPH SMITH, Mass., Cured of Partial Blindness, of 18 years standing in one minute, by the Patent Ivory Eye Cups.

E. C. Ellis, Late Mayor of Dayton, Ohio, wrote us Nov. 15th, 1869: I have tested the Patent Ivory Eye Cups, and I am satisfied they are good. I am pleased with them; they are certainly the Greatest Invention of the age.

All persons wishing for full particulars, certificates of cures, prices, &c., will please send your address to us, and we will send our treatise on the Eye, of forty-four Pages, free, by return mail. Write to

Dr. J. BALL & CO., P. O. Box 957, No. 91 Liberty Street, NEW YORK.

For the worst cases of MYOPIA, or NEAR SIGHTEDNESS, use our New Patent Myopic Attachments applied to the IVORY EYE CUPS has proved a certain cure for this disease.

Send for pamphlets and certificates, free. Waste no more money by adjusting huge glasses on your nose and disfigure your face.

OUR AGENT FOR CECIL COUNTY IS

Benj. C. Biddle,

PIVOT BRIDGE.

P. O. Address, Chesapeake City.

Sep 17, 1870—3m.

Good News for Housekeepers.

Whitewashing Superseded!

MAXWELL'S PREPARED GYPSUM,

FOR

Whitening and Coloring Walls.

A BEAUTIFUL, DURABLE AND CHEAP ARTICLE.

To invent a substance which would supersede the old style of Whitewashing, has long been the aim of the subscriber, and a wish often expressed by housekeepers. That desideratum has at last been obtained, and it affords the inventor much pleasure that he can supply the public with a substitute, which, while it has all the good qualities of Lime, has none of its objectionable features.

The Gypsum gives the walls a brilliant gloss, will not rub off, and is therefore more durable, is easily mixed, and costs no more than the common Lime, and its sanitary qualities are excellent; it is therefore in every respect unsurpassed by anything of the kind ever offered to the public.

JOHN MAXWELL. No. 1230 S. FIFTH STREET, Philadelphia.

H. T. SIMPERS, Agent for Cecil county, april 23, 1870—1y Cherry Hill.

REFERENCES:—Miss S. M. Simpers, Cherry Hill, Md; Girard House, U. S. Mint, and Davis & Co., 810 Chestnut St., Philada; principal Hotels at Cape May and Atlantic City.

VALUABLE PROPERTY

At Private Sale.

The undersigned offers for sale the FARM on which he resides, near Port Deposit, containing **101 ACRES.**

This is one of the most desirable Farms in the Seventh District, and possesses advantages that few can offer. It can be conveniently divided into three lots of about 25, 30, 46 acres, to suit persons wishing a country residence, without farming.

The entire place, excepting about four acres, is in a high state of cultivation, with good fencing, and AMPLE IMPROVEMENTS—two first-class Tenant Houses, erected within the last five years. Also,

17 Acres of Valuable Woodland,

on the public road leading from Port Deposit to Battle Swamp, and opposite the farm formerly owned by John Linton, Esq. Address

S. ROWLAND CARSON, Port Deposit, Md.

Nov 5, 1870—tf

COAL of superior quality, for sale by JOHN PARTRIDGE.

MANUFACTURING.

JAS. S. CRAWFORD. THOMAS TERRY.

Woolen Manufacturing,

CARPET WEAVING.

Having united in the business of Manufacturing

WOOLEN GOODS,

the undersigned have leased Crawford's Factory, 1½ miles north of North East Depot, and are now engaged making

KERSEYS,
CASSIMERES,
FLANNELS,
BLANKETS,
STOCKING YARN,
CARPET CHAIN, &c.

Which they will Exchange for Wool, or sell at the Lowest Rates, guaranteeing them **pure stock,** *equal, if not superior, to Maryland wool.*

Goods Wanted by Farmers always on hand.

Customers thereby saved more than one trip to the Factory.

WOOL OF ALL GRADES AND CONDITION bought at highest market rates, and all kinds of Woolen Goods usually needed in the country MADE TO ORDER.

RAG CARPETS Woven,

with Chain furnished or not. Any pattern and quantity of Chain put in.

One member of the firm always at the Factory to receive customers and orders.

Having both been raised at the business, and being supplied with the best machinery, the firm feels satisfied of its ability to defy competition in

Style, Variety and Quality

of all Goods made, and hopes by strict attention to merit a large share of public patronage.

GRAIN, PORK, POTATOES, &c., taken in settlement of bills.

may 14, 1870—tf *Crawford & Terry.*

HARDWARE.

HARDWARE.

WM. C. RAMBO,

MAIN STREET, ELKTON, MD.,

DEALER IN

HARDWARE,
CUTLERY,
TOOLS,
JAPANNED WARE.
PAINTS AND OILS,
GLASS, &C.

May 28, 1870—1y

THE BEST LAMP IN THE WORLD!

No more Shocking Deaths and Terrible Fires

FROM COAL OIL LAMPS EXPLODING or BREAKING.

WE CLAIM THAT THIS

LAMP

IS SUPERIOR TO ALL OTHERS,

BECAUSE IT GIVES

PERFECT SAFETY;
TWICE AS MUCH LIGHT;
USES 38 PER CENT LESS OIL;
ABSENCE OF OFFENSIVE ODOR;
BRILLIANT, STEADY FLAME;
Never gets out of Repair;
Never Wears Out;
Never Breaks;

Thus combining the three points desirable,

Perfect Safety, More Light and Economy.

FOR SALE BY

WIRT & ROBERTSON,

Dealers in Hardware,

Aug 27, 1870—tf *Main Street, Elkton, Md.*

DR. MUSGROVE, DENTIST,

ELKTON, MARYLAND.

OFFICE—Opposite the Presbyterian Church.

L. MARSHALL HAINES,

ATTORNEY AT LAW,

ELKTON, MD.,

Offers his Professional services to the public. Prompt and careful attention given to all Law and Chancery business entrusted to him.

OFFICE—With W. J. Jones, Esq., North street.

July 16, 1870—tf

JAMES BLACK GROOME,

ATTORNEY AT LAW,

Offers his Professional Services to the public.

OFFICE—On Main Street, opposite National Bank, Elkton, Md. [Jan 4, 1862—tf.