TOBACCO AND CIGARS.

GOLD PRICES

FOR

TOBACCO AND CIGARS

Connecticut Seed Cigars, 3 Cts.

Fine Yara and Havana Filler, 5 Cts.

CLEAR HAVANA, 3 for 25 Cts.

Imported Figaros and Partagas, 15 and 25.

Finest Brands of Virginia and *Western Navy Tobacco, 75 to 80 cts Bright Natural, 75 cts to $1.00.*

BRIGHT NAVY,
ROUGH AND READY,
GOLD BAR,
GRAVELY'S,
BRIGHT FIG,
CONGRESS,
CAVENDISH,
BLACK TWIST,
SUNNY-SIDE,
SOLACE.

All the Fine Brands

VIRGINIA & NORTH CAROLINA

Smoking Tobacco,

WHOLESALE AND RETAIL,

BY

WM. McCRERY,

IN THE "HOLLOW."

april 9, 1870—tf

CLOTHING.

A GOOD FIT.

If you want a good

SUIT OF CLOTHES CUT TO FIT,

CALL ON

L. KLEINE, the Fashionable Tailor

(formerly of Port Deposit,) above Drennen & Bro's store. They have the Cloth and Cassimere in abundance.

Sep 17, 1870—tf

THE TAILORING BUSINESS

Will hereafter be carried on by me in my own name, at the Old Stand,

In the Hall, on North Street.

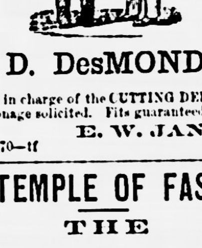

D. DesMOND

will remain in charge of the CUTTING DEPARTMENT. Patronage solicited. Fits guaranteed.

E. W. JANNEY.

Oct 15, 1870—tf

THE TEMPLE OF FASHION!

THE

LATEST YET!!

Don't Miss It! Don't Miss It!

LARGER and BETTER.

MARKS LIEBERMAN STILL FURTHER AHEAD!!! CHIEF

OF THE

WARDROBE Forever!!!

Having removed to the Store House recently occupied by John E. Alexander, on

Main Street, below the Howard House,

I am prepared with ample room to show to advantage the Largest and Best Stock of

CLOTHING

EVER OFFERED IN ELKTON!

Call and see me before purchasing elsewhere.

MARKS LIEBERMAN,
MAIN STREET, NORTH SIDE.

april 2, 1870

PLAIN FACTS

WORTH

READING.

A large, well established and successful business, with an experience of more than twenty-five years, enable us to offer inducements to all who are about to become purchasers of

Clothing

second to no establishment in the country. Our garments are all made of the best materials, carefully selected; nothing unsound or in any way imperfect is made up at all, even in the lowest grades of goods. It is a well established fact among clothiers, that our Ready-Made Clothing, in every thing that goes to make a superior garment, is unequalled by any stock of goods in Philadelphia. Our assortment is so large and varied that every one can be fitted at once, without delay. Our prices are always guaranteed as low, or lower, than the lowest elsewhere. We have also a fine assortment of

Goods in the Piece,

which will be made up to order, in the best manner, and at prices much lower than are usually charged for garments made to order.

Samples of goods, with price lists for all kinds of garments, forwarded by mail at any time when requested, with instructions for self-measurement, and garments, either made to order or selected from our Ready-Made Stock, forwarded by express, guaranteed to fit correctly.

Persons not residing here, can when visiting Philadelphia, call and have their measure registered on our books kept for that purpose, from which garments can be ordered at any future time.

BENNETT & CO.

Tower Hall, 518 Market St.

Half-way between Fifth and Sixth Sts.

PHILADELPHIA.

Oct 22, 1870—3m

DRY GOODS and GROCERIES.

IT IS CLAIMED THAT

Ford,

ZION, MD.

Keeps one of the best selected Stocks of general Merchandise to be found.

That he sells the same at or below City Prices.

A call, with an examination of the Goods, is all that is needed to satisfy competent judges.

The proprietor or his clerks always take pleasure in showing Goods, when the throng of customers does not prevent it.

oct 1, 1870

ATTENTION ALL!!!

A NEW

ONE PRICE CASH

Grocery & Dry Goods Store,

At Brick Meeting House,

JUST OPENED BY

JAS. C. WILSON,

SUCCESSOR TO CRAWFORD.

A Large, New & Spledid Stock

LAID IN, AT THE

LOWEST CASH PRICES.

GREAT BARGAINS

OFFERED IN

Groceries,
Dry Goods,
Notions,
Hats, Caps,
Boots and Shoes,
Queensware, China, Glass, Earthen,
Wooden and Tinware, &c., &c.

LADIES', MISSES' AND GENTS'

SHOES AND GAITERS.

A GOOD ASSORTMENT OF

STATIONERY

KEPT ON HAND.

FLOUR, FEED, &c., &c.

All of which will be sold at the very smallest margin of profit possible. PRODUCE of all kinds taken in exchange for Goods, or bought at market prices.

Remember **WILSON'S**
Next door to Rial's, Brick Meeting House.

Sept 3, 1870—tf.

HARDWARE.

HARDWARE.

WM. C. RAMBO,

MAIN STREET, ELKTON, MD.,

DEALER IN

HARDWARE,
CUTLERY,
TOOLS,
JAPANNED WARE,
PAINTS AND OILS,
GLASS, &C.

May 28, 1870—1y

THE BEST LAMP

IN THE WORLD!

No more Shocking Deaths and Terrible Fires

FROM COAL OIL LAMPS EXPLODING or BREAKING.

WE CLAIM THAT THIS

LAMP

IS SUPERIOR TO ALL OTHERS,

BECAUSE IT GIVES

PERFECT SAFETY;
TWICE AS MUCH LIGHT;
USES 38 PER CENT LESS OIL;
ABSENCE OF OFFENSIVE ODOR;
BRILLIANT, STEADY FLAME;
Never gets out of Repair;
Never Wears Out;
Never Breaks;

Thus combining the three points desirable,

Perfect Safety, More Light and Economy.

FOR SALE BY

WIRT & ROBERTSON,

Dealers in Hardware,

Aug 27, 1870—tf *Main Street, Elkton, Md.*

CARDS.

JAMES BLACK GROOME,

ATTORNEY AT LAW,

Offers his Professional Services to the public. OFFICE—On Main Street, opposite National Bank, Elkton, Md. [Jan 4, 1862—tf.

JUSTICE OF THE PEACE.

Accounts Collected and prompt returns made.

CONVEYANCING PROMPTLY ATTENTED TO.

J. W. ABRAHAMS.

Port Deposit, Nov 26, 1870—tf

DR. MUSGROVE,

DENTIST,

ELKTON, MARYLAND.

OFFICE—Opposite the Presbyterian Church.

REUBEN HAINES,

ATTORNEY AT LAW,

ELKTON, MD.,

Offers his Professional services to the public. Prompt and careful attention given to all Law and Chancery business entrusted to him.

OFFICE—Main street, (building formerly occupied by Earle & Creswell.) may 2, 1868—tf

L. MARSHALL HAINES,

ATTORNEY AT LAW,

ELKTON, MD.,

Offers his Professional services to the public. Prompt and careful attention given to all Law and Chancery business entrusted to him.

OFFICE—With W. J. Jones, Esq., North street.

July 16, 1870—tf

DR. J. H. FRAZER,

DRUGGIST and CHEMIST,

(OPPOSITE EXCHANGE HOTEL,)

ELKTON, Maryland.

Particular attention given to Prescriptions.

P. S.—A share of the public patronage respectfully solicited. [may 15, 1869—tf

COAL of superior quality, for sale by
JOHN PARTRIDGE.

DRY GOODS and GROCERIES.

ON FREE EXHIBITION

AT

DRENNEN & BRO.'S

A NEW STOCK OF GOODS

Opening this week, from the city, bought for the Cash.

DRY GOODS:

Alpacas, Black and Colored Delaines, Prints, Tickings, Sheetings, Table Diaper, Muslins, Brown and Bleached Crash.

Cloths and Cassimeres,

A FULL STOCK;

BOOTS AND SHOES,

A Full Line for Men, Women and Children;

HATS OF THE LATEST STYLES;

GROCERIES,

Fresh Stock, such as Sugars, Coffees, Teas, Rice, Spices;

CRACKERS FRESH FROM THE BAKERY;

Syrups of all makes;

Chester County Cider Vinegar;

FRUIT JARS—Glass & Stone—Cheap;

CARPETS, WOOLEN AND RAG.

A call is solicited from all.
Remember the Place—YELLOW POSTS.

DRENNEN & BRO.

Aug 13, 1870

R. G. REESE,

General Merchandise,

FOR CASH.

North Side of MAIN street,

IN THE HOLLOW,

ELKTON, MD.

Nov 5, 1870

NEW

AUTUMN AND WINTER

GOODS.

LADIES' DRESS GOODS.

SHAWLS.

Fine and Medium CASSIMERES.

CLOAKING CLOTHS.

FLANNELS.

Best Make Canton.

HOUSEKEEPING GOODS

GENERALLY.

Our Stock of Goods at this time is full in every department, and the best selection ever offered.

Prices Low, and Cash Custom solicited.

BROWN & BRO.,

At the Old Stand in Elkton.

oct 1, 1870—tf

A LIVE MERCHANT!!!

With a full Stock of Goods,

which he is selling at Astonishingly LOW PRICES, has opened business at

BRICK MEETING HOUSE.

JOHN P. RULEY,

(Successor to John M. Ireland) desires to call the attention of the citizens of the BRICK MEETING HOUSE and vicinity to the fact that he has purchased the stock of John M. Ireland, Esq., and having added largely thereto, is now offering a very complete assortment of

Dry Goods,
Groceries,
Hats and Caps,
Boots and Shoes,
Hardware,
Queensware,

and all other articles to be found in a first-class country store

GIVE HIM A CALL.

His Motto is "Excelsior."

JOHN P. RULEY,

BRICK MEETING HOUSE, MD.

June 25, 1870—tf

THE

NEW STORE,

AT COLORA.

THE UNDERSIGNED IS NOW OCCUPYING THE

NEW STORE HOUSE at COLORA,

AND WILL BE PLEASED TO SHOW HIS

ASSORTMENT OF GOODS

to all who may favor him with a call.

His rule is to **buy** Goods as low as the lowest, so as to be always able to **sell** low.

SPECIAL BARGAINS IN QUEENSWARE.

A general assortment of Goods adapted to a Country Store.

A. S. ELLIOTT.

Colora, Oct 17, 1870—3m

FARM AND HOUSEHOLD.

Valuable Books for Farmers and Stock Breeders.

N. P. Boyer & Co., Parkesburg, Chester county, Pa., have issued five pamphlets, which contain many valuable hints and much useful instruction for those who raise stock. The price is 25 cents each. We have made arrangements to send one of these manuals *free* to each of our new subscribers or old ones, who renew and pay in advance.

"THE HORSEMAN'S MANUAL," teaches you how to breed, break and doctor horses, and gives much other valuable information important to horse owners.

"THE DAIRYMAN'S MANUAL" is a valuable treatise on cows and their products, and is filled with useful information for those in the dairy business or those who contemplate starting in this business.

"THE SHEEP AND GOAT BREEDER'S MANUAL" contains all the information necessary to become a successful breeder of these valuable animals, and gives a description of the sheep of different breeds, and also of the Cashmere or Angora Goat, with the directions for rearing, &c.

"THE HOG BREEDER'S MANUAL" is a valuable compilation of facts for the raising and fattening of this much abused quadruped, and if the suggestions are followed will enable the reader to make this branch of farm industry profitable.

"THE POULTRY BREEDER'S MANUAL" gives a description of the various breeds of fowls, their good points, how to raise them, the diseases to which they are subject, and how to treat them. Also chapters on Pigeons, Rabbits, Dogs and Birds.

Messrs. N. P. Boyer & Co., are publishers of "THE AMERICAN STOCK JOURNAL" and among the largest and most successful importers and breeders of choice Blooded Stock in this country, which gives these little pamphlets a reliability they would not otherwise possess.

Premium Hams.

The following recipes for curing 1,000 pounds pork hams took the several premiums offered by the Maryland State Agricultural Society at its exhibition in 1868:

First Premium.—Mix 2½ lbs. saltpeter, finely powdered, ½ busel fine salt, 3 lbs. brown sugar, ½ gallon molasses. Rub the meat with the mixture; pack with skin down. Turn over once a week, and add a little salt. After being down 3 to 4 weeks, take out, wash, and hang up 2 or 3 weeks, until it is dry. Then smoke with hicory wood 3 or 4 weeks; then bag, or pack away in a cool place—not a cellar—in chaff or hay. Examine occasionally, and renew dry packing material.—*Thomas Love.*

Second Premium.—The meat after being cut out must be rubbed, piece by piece, with very finely powdered saltpeter, on the flesh side, and where the leg is cut off, a tablespoonful (not heaped) to each ham, a dessert spoonful to each shoulder, and about half that quantity to each middling and jowl; this must be rubbed in. Then salt it, by packing a thin coating of salt on the flesh side of the piece, say a half inch thick, pack the pieces on a scaffolding, or on a floor with strips of plank laid a few inches apart all over it, (that is, under the meat); the pieces must be laid skin side down, in the following order; 1st layer, hams; 2d, shoulders; 3d, jowls; 4th, middlings—take the spare-ribs out of the middlings. If the hogs are very fat, pare the fat carefully from the flesh side of the ham. The meat must not be frozen. It must lie in this wise: six weeks, if the weather is mild, eight if very cold—the brine being allowed to run off freely. The smoking is an entirely different matter, and will require personal instructions to the persons entrusted with the smok-making.—*J. Howard McHenry.*

Third Premium.—½ bushel of fine salt, 3 pounds brown sugas, 2½ pounds of saltpeter, ½ gallon best molasses. Mix those ingredients together, then rub each piece well with the mixture, until all be absorbed. The meat must be taken out of the pickle once a week for six weeks; the two first times the meat is taken out, there is to be a plate of alum salt added to the pickle which the meat makes—*Mrs. Wm. H. Marriott, Jr.*

Fourth Premium.—2½ pounds saltpeter, dried and finely powdered, ½ bushel best Liverpool salt, 3 pounds brown sugar, and ½ gallon molasses. Mix in a vessel, rub the meat well with same, and pack with skin down. It should be turned occasionally, adding at the same time a little more salt.

The above is the exact amount required for 1,000 pounds of pork. After being in salt 3 to 4 weeks, take out, wash clean the pieces, dry, and hang it up for smoking. Three weeks is sufficient to smoke them thoroughly—by fire made of hickory wood. When smoked, take down and bag, or pack away in dry chaff or cut straw. Examine them occasionally, and if found to be at all damp, renew the packing with dry material. —*Charles Jessop.*

Oiling Farm Implements.

The Boston *Cultivator* gives the following sensible and practical advice to its readers:

"Every farmer should have a can of licensed oil and a brush on hand, and whenever he buys a new tool, he should soak it well with the oil and dry it by the fire or in the sun before using. The wood by this treatment is toughened and strengthened, and rendered impervious to water. Wet a new hay rake and when it dries it will begin to be loose in its joints; but if well oiled, the wet will have but slight effect. Shovels and forks are preserved from checking and cracking in the top of the handle by oiling; the wood becomes smooth as glass by use, and is far less liable to blister the hand when long used. Axe and hammer handles often break where the wood enters the iron; this part particularly should be toughed with oil to secure durability. Oiling the wood in the eye of the axe will prevent its swelling and shrinking, and sometimes getting loose. The tools on a large farm cost a heavy sum of money; they should be of the most approved kind. It is a poor economy, at the present extravagant prices of labor, to set men at work with ordinary old-fashioned implements. Laborers should be required to return the tools to the places provided for them; after using, they should be put away clean, bright, and oiled. The mold-boards of plows are apt to get rusty from one season to another, even if sheltered; they should be brushed over with a few drops of oil when put away, and they will then remain in good order until wanted.

RECIPE FOR CURING BEEF AND HAMS.—A correspondent of the *Practical Farmer,* at Bridgeton, N. J., noted for having a superior quality of dried beef and hams, sends at their request, his recipe, which he has used for more than 40 years, without a failure. It is as follows:

For every 100 lbs. of beef, 7 lbs. salt, 2 oz. saltpeter, 1½ lbs. brown sugar, 4 gals. water. Boil and skim, and pour over the meat when cold. If properly packed that amount of water will cover the meat.

For pork, pack the hams and shoulders together. To every 100 lbs. take 8 lbs. salt, 4 oz. saltpeter, 1½ lbs. sugar, 4 gals. water.

The hams and beef for drying may be taken out after four weeks. To keep the meat after warm weather, the pickle will have to be boiled.

CHARLOTTE RUSSE.—Boil one ounce of gelatine in two tumblers of milk, and boil hard. Beat the whites and yolks separately of six eggs, adding to the yolks half a pound of loaf sugar, and stir them into the boiling milk long enough for them to thicken like a rich custard; then stir in the whites, beaten to a stiff froth. Season with vanilla. Whip in a pint of rich cream to a stiff froth, and stir into the custard. When cold arrange your cake in the mould and pour in the mixture. Set it on ice.

A CERTAIN CURE FOR COLDS.—A remedy never known to fail: five cents worth of licorice; five cents worth of rock candy; five cents worth of gumarabic. Put them in a quart of water, simmer them until thoroughly dissolved; then add five cents worth of paregoric, and a like quantity of antimonial wine. Let it cool, and sip whenever the cough is troublesome. It is pleasant, infallible, cheap and *good.*

ROADS AND BRIDGES.—Every tax payer should be made to understand, what was once uttered by DeWitt Clinton, that "every judicious improvement in the establishment of roads and bridges increases the value of land, enhances the price of commodities and augments the public wealth."

DOUGHNUTS.—One cup of sugar; half cup of butter; 2 cups of sour cream; 1 teaspoonful of soda; 4 eggs; flour sufficient to roll out. Excellent.

PORT DEPOSIT.

NEW FALL AND WINTER

STOCK OF GOODS,

RECEIVED AT

ROCK RUN CASH STORE,

PORT DEPOSIT,

TO BE SOLD AT CLOSE PRICES FOR THE Cash.

Full assortment of Cassimeres,
Kerseys, Velvet Cords,
Beverteens, &c.
New Styles Vest Patterns.
Plain and Striped Poplins,
Velveteens.

JOUVIN'S KID GLOVES.

Every pair warranted, and another given in exchange if torn or ripped in putting on the first time. Also, the

LA BELLE LID GLOVES,

$1.25 PER PAIR.

We give our customers the advantage of a **Cash Business,** and solicit their examination,

As It Is NO TROUBLE to Show Goods.

Steel & Jackson.

Oct 22, 1870

THE NEW STEAM

Sash, Blind and Door Factory,

IN

PORT DEPOSIT, MD.

The undersigned having assumed the entire control of this Mill, takes this method of informing the public that he is now prepared with the best of machinery and the best mechanics to furnish

DOORS, SASH,

WINDOW & DOOR FRAMES,

Shutters, Blinds, Casings, &c.

Mouldings of all Kinds & Patterns.

SCROLL SAWING AND TURNING.

Cornice, Brackets & Fancy Sawing.

RIPPING & PLANING

DONE AT SHORTEST TIME.

Builders and all persons contemplating building will find it to their advantage to give me a call. As with small expense and facilities of machinery, &c., &c., equal to any, I am satisfied that I can give entire satisfaction, not only in workmanship and material, but also in PRICE. I have a large lot of

Doors, Sash, Blinds, Mouldings, &c.,

on hand, and can furnish anything in my line at shortest notice.

J. E. REYNOLDS.

april 9, 1870—tf

Belair Ægis and Oxford Press please change.

W. W. REYNOLDS. E. K. REYNOLDS.

NEW HARDWARE, TIN, IRON

—AND—

House Furnishing Store,

IN PORT DEPOSIT.

The undersigned take this method of informing the public that they have opened a Store in Port Deposit, (opposite P. Sauter's Bakery,) where may be found everything in their line.

They would call the especial attention of Housekeepers who are wanting conveniences, many of which are curious and different from anything ever offered in this market.

They also keep on hand Handsomely Decorated

JAPANNED CHAMBER SETS,
WAITERS,
ENAMELED AND FRENCH WARE,
SILVER-PLATED & BRITTANIA WARE
Planished Tea and Coffee Pots,
WIRE GOODS,
Pocket and Table Cutlery,

They keep constantly on hand

Blacksmiths' Stock,

CONSISTING OF

BAR IRON,
HORSE SHOES,
HORSE NAILS,
CARRIAGE BOLTS, &C.

They have added to their establishment a TIN SHOP, where they propose to do all sorts of TIN WORK in the best and cheapest manner, consisting in

ROOFING,
SPOUTING, and
GENERAL REPAIRING.

They have secured the services of one of the best workmen in the city of Baltimore, and hope by strict and prompt attention to business to merit a share of public patronage.

AGENTS FOR

NOVELTY CLOTHES WRINGER

—AND—

Bailey and Doty Washing Machines.

Reynolds Bros.

Port Deposit, July 25, 1868—tf

CECIL FURNITURE

Ware-Rooms,

PORT DEPOSIT, MD.

EVERY STYLE OF FURNITURE

AT CITY PRICES.

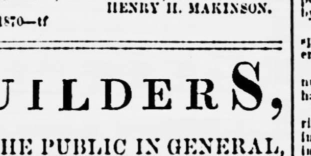

UNDERTAKING.

I am prepared to furnish METALLIC BURIAL CASES, and all other Coffins, on short notice, and at reasonable prices. HENRY H. MAKINSON.

april 17, 1870—tf

BUILDERS,

AND THE PUBLIC IN GENERAL,

LOOK TO YOUR INTEREST.

Flooring, Flooring,
Flooring, Flooring,
White Pine Siding,
White Pine Siding,
German Siding,
German Siding,
Dressed Lumber,
Dressed Lumber,

OF ALL DESCRIPTIONS,

AT VERY LOW RATES, BY

NOLAND & CO.,

AT THEIR OLD-ESTABLISHED

Sash Factory and PLANING MILL,

PORT DEPOSIT, Md.

Also, a general stock of Ready-made Work, such as

DOOR and WINDOW FRAMES,
PANEL and BATTON DOORS,
SASH and MOULDINGS,
TURNED BALUSTERING,
WASHBOARD CASINGS,
FANCY SAWED WORK for
PORTICOS, CORNICES, &c.,

And, in fact, all articles used for Buildings, which we offer at Greatly Reduced Prices.

NOLAND & CO.,

april 2, 1870—tf PORT DEPOSIT, MD.

BALTIMORE.

MANSION HOUSE HOTEL,

NORTH-WEST CORNER

Fayette and St. Paul Streets,

BALTIMORE.

TERMS - - $1.50 PER DAY.

ISAAC ALBERTSON, Proprietor.

sep 29, 1866—y

The Old Established Actual

BUSINESS COLLEGE

CORNER OF
BALTIMORE and CHARLES STREETS,
BALTIMORE, MD.

FOUNDED 1852. INCORPORATED 1854.

THE MOST EXTENSIVE AND

BEST BUSINESS COLLEGE

IN THE UNITED STATES.

Every Young Man should write immediately for a package of College Documents, containing our large Illustrated College Journal, Samples of Money, Beautiful Splecimens of Penmanship, &c.

E. K. LOSIER, President.

J. M. PHILLIPS, Supt. of Actual Business Dept. [Jan 1, 1870—1y

BONE DUST!

The subscriber has just erected at his farm, near the city, the most improved machinery for making BONE DUST, and is now ready to fill orders for any quantity, which will be delivered at the shortest notice.

The BONE DUST will be finer than any heretofore made by him (no chemical process resorted to) enabling the Farmer or Planter to sow it with the Drill.

MR. SAMUEL SANDS, well known to the Farmers and Planters of the United States as the former Editor of the American Farmer and Rural Register, will have charge of his office, No. 63 SOUTH GAY STREET, near Pratt, and will be happy to receive the visits or orders of his old friends.

$45 per ton, put in new bags. No charge for bags. Farmers and others are invited to visit my works, I have nothing to conceal.

My men have nothing nice to perform, therefore I have no "non admittance" signs on my premises.—Persons are free to examine my factory, and the *modus operandi* of Dust making.

I cannot afford to pay 5, 10 or 20 per cent. to commission merchants, as my profits do not exceed 10 per cent.

Bone Dust, as manufactured by me, is *A simple,* and its quality cannot be made to conform to the price.

JOSHUA HORNER,

Office 63 SOUTH GAY STREET, near Pratt, BALTIMORE, MD.

Or at his old stand, CORNER OF CHEW AND STIRLING STREETS. [may 29, 1869—tf

IMPORTANT NOTICE

TO

Consumers of DRY GOODs.

All Retail Orders amounting to $20 and Over Delivered in any part of the Country.

FREE OF EXPRESS CHARGES.

HAMILTON EASTER & SONS,

Of Baltimore, Md.,

in order the better to meet the wants of their Retail Customers at a distance, have established a

SAMPLE BUREAU,

and will, on application, *promptly send by mail* full lines of Samples of the Newest and most Fashionable Goods, of FRENCH, ENGLISH and DOMESTIC MANUFACTURE, guaranteeing at all times to sell *as low,* if not at *less prices,* than any house in the country.

Buying our goods from the largest and most celebrated manufacturers in the different parts of Europe, and importing the same by steamers direct to Baltimore, our stock is at all times promptly supplied with the novelties of the London and Paris markets.

As we buy and sell *only for cash, and make no bad debts,* we are able and willing to sell our goods at FROM TEN TO FIFTEEN PER CENT. LESS PROFIT than if we gave credit.

In sending for samples specify the kind of goods desired. We keep the best grades of every class of goods, from the lowest to the most costly.

Orders unaccompanied by the cash will be sent C.O.D. PROMPT PAYING WHOLESALE BUYERS are invited to inspect the Stock in our Jobbing and Package Department. Address HAMILTON EASTER & SONS, 197, 199, 201 and 203 West Baltimore Street.

Oct 22, 1870—1y Baltimore, Md.

TO FARMERS DAIRYMEN,

AND COUNTRY MERCHANTS.

ALL WHO HAVE FOR SALE

Flour, Grain, Clover and Flax Seed, Potatoes, Hay, Lumber, Staves, Sheep, Calves, Eggs, Poultry, Wool, Rags, Furs, Skins, Dry Fruits, &c., &c.

Can have them well sold at the Highest Price in Baltimore, by forwarding to the Commission House for Country Produce, of

F. E. MARINE,

No. 53 W. PRATT STREET

BALTIMORE, MD.

The highest charge made is Five per cent.—Goods of every description (except Liquors) purchased and forwarded with despatch, when either cash or trade accompanies the order.

BY CONSENT I REFER TO THE FOLLOWING CERTIFICATES:

Having known Mr. Fletcher E. Marine for many years past, we take pleasure in stating that we know him to be a gentleman in whom the utmost confidence may be placed, in the transaction of business. He is prompt, attentive, obliging and reliable:—

Thomas Kelso, Esq., Director in 1st Notional Bank.
John W. Randolph, Esq., Cashier 2d National Bank.
R. Cornelius, Cashier Farmers & Planters Nat. Bank.
Robert Turner, Director in Franklin Bank.
Rev. I. P. Cook, Baltimore Conference, M. E. Church.
Rev. J. Curnes, Central Penna. Conference.
Rev. Andrew Manship, Phila.
Mr. John Partridge, Elkton, Cecil county.
Mr. Wm. D. Alexander, North East, Cecil county.
Mr. S. Rowland Carson, Port Deposit.
Mr. E. M. Allen, Darlington, Harford county.
Mr. Amos Spencer, Havre de Grace, Md.

Sept 12, 1870—tf

THE MARYLAND

LIFE INSURANCE COMPANY,

Office in Company's Building,

No. 10 South St., BALTIMORE.

Policy-Holders Participate in the Profits.

ALL POLICIES NON-FORFEITABLE.

GEORGE P. THOMAS, *President.*

A. K. FOARD, *Secretary.*

DIRECTORS:

Hamilton Easter, Allen A. Chapman, George P. Thomas, Hugh Sisson, Hiram Wood, George H. Miller, William Dervies, Charles Webb, Thomas Cassard.

These gentlemen are all well and favorably known as among the best commercial men in the State. This is

THE ONLY MARYLAND COMPANY.

Its success has equalled the expectations of its most sanguine friends. Its rates and dividends compare with the oldest and best companies in the country. It is emphatically

OUR COMPANY,

gotten up to afford opportunity for all to insure without sending money out of the State.

It must be clear to every intelligent mind, that if we would secure the largest prosperity to our State and the people individually, we must build up our institutions, by keeping capital at home.

The laws of trade, commerce, self-interest and self-respect combine to make this the Company for Marylanders.

Had the Five Million Dollars sent out of our State annually for insurance been invested at home it would have told favorably upon our own wealth and commerce.

We hope by care, prudence, economy and strict integrity, to merit and secure for the future as we have done in the past, the cooperation and patronage of the people in all parts of our State.

It is gratifying to all true friends of Maryland's interest that a great want of our State is supplied in the entire success of this Company.

References:—Gov. Oden Bowie, J. Thompson Mason, Judges Hayden, Grason, Miller and Magruder, Mr. S. Harwood, R. D. Jamar, Wm. J. Jones, Job Haines, Hon. James T. Earle, and the Editor of this paper.

Medical Examiners:—Drs. J. H. Jamar and R. H. Tuft.

Now, gentlemen, you have a chance to insure in a good and perfectly reliable company under our own control.—Applications may be had from DAVID WAY and E. WESLEY JANNEY, Agents, or one of the Medical Examiners.

Feb 19, 1870—1y

JOSEPH WELLS & SON,

AT EAST END OF ELKTON,

DEALERS IN

FRESH and SALT MEATS,

FISH, CHEESE, FLOUR, FEED,

Salt, & Provisions, generally.

A GOOD SUPPLY OF

FIRST-CLASS GOODS

Always on hand, and sold by large and small quantities,

AT THE LOWEST MARKET RATES.

FRESH MEATS

A SPECIALTY!!

Our Cattle are mostly from the unsurpassed grazing grounds and stalls of Chester county, Pa.

oct 16, 1869—tf

MECHANICAL.

F. M. ALEAXANDER,

(SUCCESSOR TO A. J. SELTZER.)

HARNESS MANUFACTURER,

AND DEALER IN

ROBES BLANKETS, &C.,

PORT DEPOSIT, MD.

mar 5, 1870—tf

PEACE ON EARTH.

Expectation and Happiness!

But how can you expect to be happy, and make others happy, unless you visit

MORRIS CUMMINGS'

GRAND CHRISTMAS EXHIBITION!

Whatever is pleasing to the eye and sweet to the taste, can be found displayed in splendid array.

FINE FRUIT,—Apples, Lemons, Raisins, Currants, Figs and Oranges.

SUPERIOR FRENCH CANDIES.

WHITMAN'S CELEBRATED BONBONS.

FANCY CAKES, WHOLESALE and RETAIL.

TOYS! TOYS!! TOYS!!!

The Children's Ideal and the Talisman to make the hearts throb with joy!

FANCY CAKES AND CRACKERS

OF MY OWN MANUFACTURE,

Dec 18, 1869—2w WHOLESALE AND RETAIL.

SADDLES,
BRIDLES,
HARNESS,
WHIPS,
ROBES,
RUGS,
HORSE COVERS,

And every article in that line, for sale at the

LOWEST PRICES,

BY

JOHN PERKINS, JR.,

nov 14, 1868—tf ELKTON, MD.

ELKTON STOVE HOUSE.

JOHN E. ALEXANDER

Takes pleasure in announcing to his friends of ELKTON and of the county, that the liberal patronage he has received has induced him to offer to the public the greatest variety and best selected stock of STOVES, both Cooking and Heating, ever offered in Elkton, and at prices that cannot fail to please. Among the assortment will be found the following:

COOK STOVES:

Niagara, Quarker City, Wm. Penn, Waverly, Farmer, Times, Wellington, Imperial, Oriental, Coral, Monitor, &c.

PARLOR STOVES:

Revolving Light, Morning Glory, Anti-Dust Parlor, Cylinder, Spear's Gas Burner, Spear's Portable Heater, Parlor Light, Reflector, Token, Brilliant, Dew Drop, Spear's Improved Fire-Place Heater, Sexton's Improved Fire-Place Heater, &c.

Stoves of all kinds suitable for Stores, Offices, Bar-Rooms and School Houses.

All sizes of Bed Room Stoves, and Ten-Plate Stoves repaired at short notice.

Tinware at Wholesale and Retail.

Employing good workmen, he feels confident he can give satisfaction to all who favor him with their work.

OLD STOVES taken in exchange.

Particular attention given to

ROOFING AND SPOUTING.

AGENT FOR

C. G. BLATCHLEY'S

WOODEN PUMPS,

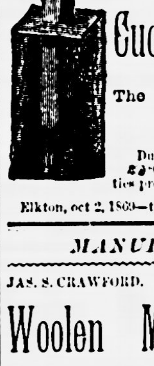

Made of the Wild Cucumber Wood, known and celebrated as the

Cucumber Pump,

The Best and Cheapest now in Use.

Duplicate Parts always on hand.

Orders from all responsible parties promptly and carefully filled.

Elkton, oct 2, 1869—tf

MANUFACTURING.

JAS. S. CRAWFORD. THOMAS TERRY.

Woolen Manufacturing,

CARPET WEAVING.

Having united in the business of Manufacturing

WOOLEN GOODS,

the undersigned have leased Crawford's Factory, 1½ miles north of North East Depot, and are now engaged making

KERSEYS,
CASSIMERES,
FLANNELS,
BLANKETS,
STOCKING YARN,
CARPET CHAIN, &c.

Which they will Exchange for Wool, or sell at the Lowest Rates, guaranteeing them pure stock, equal, if not superior, to Maryland wool.

Goods Wanted by Farmers always on hand.

Customers thereby saved more than one trip to the Factory.

WOOL OF ALL GRADES AND CONDITION bought at highest market rates, and all kinds of Woolen Goods usually needed in the country MADE TO ORDER.

RAG CARPETS Woven,

with Chain furnished or not. Any pattern and quantity of Chain put in.

One member of the firm always at the Factory to receive customers and orders.

Having both been raised at the business, and being supplied with the best machinery, the firm feels satisfied of its ability to defy competition in

Style, Variety and Quality

of all Goods made, and hopes by strict attention to merit a large share of public patronage.

GRAIN, PORK, POTATOES, &c., taken in settlement of bills.

Crawford & Terry.

may 14, 1870—tf

FARMING IMPLEMENTS.

PORT DEPOSIT

Agricultural Warehouse,

THE BLANCHARD CHURN.

The above is the most complete CHURN and BUTTER WORKER ever made; cannot get out of order; brings the butter quick; works and salts it without removing it from the Churn, and without touching the hands to it. We have given this Churn a thorough trial, and pronounce it the best in use.

We have four sizes—No. 3, $6; No. 4, $7; No. 5, $8; No. 6, $9.

SEND FOR CIRCULAR.

—ALSO.—

Thrashing Machines,
Clover Hullers,
Cutting Boxes,
Grain Fans,
Apple Grinders,
Horse Powers,
Wheat Drills,
Corn Shellers,
Potato Diggers,
Cider, Wine and Lard Presses,
Holbrook and other Plows,

and a general assortment of Agricultural Implements, for sale by

S. ROWLAND CARSON,

ROCK RUN, PORT DEPOSIT.

July 30, 1870—tf

MEDICINAL.

PILES OR HEMORRHOIDAL TUMORS, all kinds positively, perfectly and permanently cured by W. A. McCANDLESS, M. D., No. 2001 ARCH ST., PHILADELPHIA, PA.

I desire to say to those afflicted with any kind of PILES, Internal, External, Blind, Bleeding, or Itching, that there is positively no kind of deception in the cure of these diseases, the cure is perfect and permanent, and without the slightest danger, without the slightest injury to the patient in any way, and without caustics or instruments. I also cure Fistula Fissures Prolapsus and Ulceration of the lower bowels. Patients must visit me and can remain at my house till cured, if they desire. Can refer you to over 1200 persons cured in Philadelphia alone. [oct 8, 1870—4m

IRON IN THE BLOOD.

DYSPEPSIA DEBILITY

PERUVIAN AN IRON TONIC SYRUP

DROPSY HUMORS

The PERUVIAN SYRUP makes the weak strong, and expels disease by supplying the blood with NATURE'S OWN VITALIZING AGENT—IRON.

Caution.—Be sure you get Peruvian *Syrup.* Pamphlets free. J. P. DINSMORE, Proprietor, No. 36 Dey St., New York. Sold by Druggists generally.

mar 19, 1870—1yeow

$1,000 REWARD.

For any case of Blind Bleeding, Itching, or Ulcerated Piles that **DE BING'S PILE REMEDY** fails to cure. It is prepared expressly to cure the Piles and nothing else, and has cured cases of over 20 years standing. Sold by all Druggists.

VIA FUGA.

DE BING'S Via Fuga is the pure juices of Barks, Herbs, Roots, and Berries, for

CONSUMPTION.

Inflammation of the Lungs; all Liver, Kidney, and Bladder diseases, Organic Weakness, Female Afflictions, General Debility; and all complaints of the Urinary Organs in Male and Female, producing Dyspepsia, Costiveness, Gravel, Dropsy and Scrofula, which most generally terminate in Consumptive Decline. It purifies and enriches the Blood, the Billiary, Glandular and Secretive System; Corrects and strengthens the Nervous and Muscular forces; it acts like a charm on weak, nervous, and debilitated females, both young and old. None should be without it. Sold everywhere.

LABORATORY—142 Franklin St, Baltimore, Md.

July 23, 1870—1y.

PURIFY YOUR BLOOD!

LONDON

BLOOD PANACEA.

The Great Alterative and Blood Purifier.

For the cure of SCROFULA OR KING'S EVIL, CUTANEOUS DISEASES, ERYSIPELAS, BOILS, PIMPLES, and BLOTCHES on the FACE, SORE EYES, YELLOW JAUNDICE, WHITE SWELLINGS, MERCURIAL DISEASES, GENERAL DEBILITY, PALPITATION and FLUTTERING at the HEART, CONSUMPTION, ASTHMA, SYPHILIS and SYPHILITIC AFFECTIONS, BLADDER and KIDNEY DISEASES, GRAVEL, DROPSY, DYSPEPSIA, LIVER COMPLAINT, SICK HEADACHE, FEMALE COMPLAINTS, &c. To the broken down female it gives life and energy by restoring the lost powers of nature. Persons all weakness and lassitude, by using the PANACEA are soon restored to perfect health, bloom and vigor. Try it.

Price $1.00 Per Bottle.

S. A. FOUTZ,

Manufacturer and Proprietor,

BALTIMORE, MD.

For sale by druggists and storekeepers throughout the United States.

For sale by DR. H. H. MITCHELL, Elkton; DR. N. B. MORRISON, North East; C. L. JAMAR, Port Deposit.

may 28, 1870—1y

Ayer's
Hair Vigor,

For restoring Gray Hair to its natural Vitality and Color.

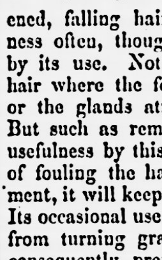

A dressing which is at once agreeable, healthy, and effectual for preserving the hair. *Faded or gray hair is soon restored to its original color with the gloss and freshness of youth.* Thin hair is thickened, falling hair checked, and baldness often, though not always, cured by its use. Nothing can restore the hair where the follicles are destroyed, or the glands atrophied and decayed. But such as remain can be saved for usefulness by this application. Instead of fouling the hair with a pasty sediment, it will keep it clean and vigorous. Its occasional use will prevent the hair from turning gray or falling off, and consequently prevent baldness. Free from those deleterious substances which make some preparations dangerous and injurious to the hair, the Vigor can only benefit but not harm it. If wanted merely for a

HAIR DRESSING,

nothing else can be found so desirable. Containing neither oil nor dye, it does not soil white cambric, and yet lasts long on the hair, giving it a rich glossy lustre and a grateful perfume.

Prepared by Dr. J. C. Ayer & Co.,

PRACTICAL AND ANALYTICAL CHEMISTS,

LOWELL, MASS.

PRICE $1.00.

Sold by H. H. MITCHELL, Elkton, and all Druggists and dealers everywhere. [Nov 19, 1870—1y

The Great Medical Discovery!

DR. WALKER'S CALIFORNIA

VINEGAR BITTERS,

Hundreds of Thousands

Bear testimony to their wonderful Curative Effects.

WHAT ARE THEY?

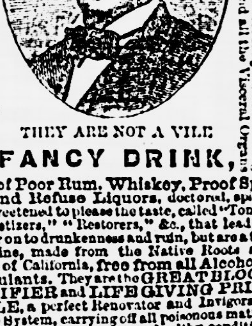

THEY ARE NOT A VILE

FANCY DRINK,

For Female Complaints, whether in young or old, married or single, at the dawn of womanhood or the turn of life, these Tonic Bitters have no equal; are safe and reliable in all forms of disease.

They are a Gentle Purgative as well as a Tonic, possessing, also, the peculiar merit of acting as a powerful agent in relieving congestion or Inflammation of the Liver, and all the Visceral Organs.

Made of Poor Rum, Whiskey, Proof Spirits, and Refuse Liquors, doctored, spiced, and sweetened to please the taste, called "Tonics" "Appetizers," "Restorers," &c., that lead the tippler on to drunkenness and ruin, but are a true Medicine, made from the Native Roots and Herbs of California, **free from all Alcoholic Stimulants.** They are the **GREAT BLOOD PURIFIER** and **LIFE GIVING PRINCIPLE,** a perfect Renovator and Invigorator of the System, carrying off all poisonous matter, and restoring the blood to a healthy condition. No person can take these Bitters, according to directions, and remain long unwell.

$100 will be given for an incurable case, providing the bones are not destroyed by mineral poisons or other means, and the vital organs wasted beyond the point of repair.

For Inflammatory and Chronic Rheumatism, and Gout, Dyspepsia, or Indigestion, Bilious, Remittent, and Intermittent Fevers, Diseases of the Blood, Liver, Kidneys, and Bladder, these Bitters have been most successful. **Such Diseases are caused by Vitiated Blood,** which is generally produced by derangement of the **Digestive Organs.**

They invigorate the stomach, and stimulate the torpid liver and bowels, which render them of unequalled efficacy in cleansing the blood of all impurities, and imparting new life and vigor to the whole system.

Dyspepsia or Indigestion, Headache, Pain in the Shoulders, Coughs, Tightness of the Chest, Dizziness, Sour Stomach, Bad Taste in the Mouth, Bilious Attacks, Palpitation of the Heart, Copious Discharges of Urine, Pain in the regions of the Kidneys, and a hundred other painful symptoms which are the offsprings of Dyspepsia, are cured by these Bitters.

Cleanse the Vitiated Blood whenever you find its impurities bursting through the skin in Pimples, Eruptions, or Sores; cleanse it when it is foul, and your feelings will tell you when. Keep the blood pure and the health of the system will follow.

PIN, TAPE, and other WORMS, lurking in the system of so many thousands, are effectually destroyed and removed.

For full directions, read carefully the circular around each bottle, printed in four languages—English, German, French, and Spanish.

J. WALKER, 32 & 34 Commerce Street, N. Y. Proprietor. R. H. McDONALD & CO., Druggists and General Agents, San Francisco, California, and 32 and 34 Commerce Street, N. Y.

SOLD BY ALL DRUGGISTS AND DEALERS.

Sept 3, 1870—6m

COE'S SUPER-PHOSPHATE.

E. Frank Coe's Ammoniated Bone Super-Phosphate for sale by JOHN PARTRIDGE.